

INDEX

Address, Phone Number, Fax Number, E-mail.....	Page 1
Annual Meeting	Page 1
Attention Exhibitors.....	Page 1
Entry Times & Dates	Page 2
Niagara Regional Agricultural Society.....	Page 3
Board of Directors	Page 4
Committees.....	Page 5
Standing Committees	Page 5
Fair Committees.....	Page 7
Show Committees.....	Page 8
Agricultural Service Diploma	Page 11
2008 NRE Awards	Page 12
General Rules & Regulations	Page 14
Cattle Shows	Page 16
Jersey.....	Page 18
Guernsey.....	Page 20
Holstein.....	Page 22
All Beef Purebreeds	Page 24
Peter Kormos Livestock Special	Page 25
Sheep Show	Page 25
Goat Show	Page 28
Poultry Show	Page 30
Amateur Winemakers' Competition.....	Page 36
Fruit & Vegetable Show.....	Page 38
Grain & Forage Show	Page 46
Home Division.....	Page 49
Horticulture Show.....	Page 70
Fair-est Baby Show.....	Page 76
Entry Form	Centre Page of Book

**157TH NIAGARA
REGIONAL EXHIBITION
Fair Date: Thursday to
Sunday
September 17 to 20, 2009**

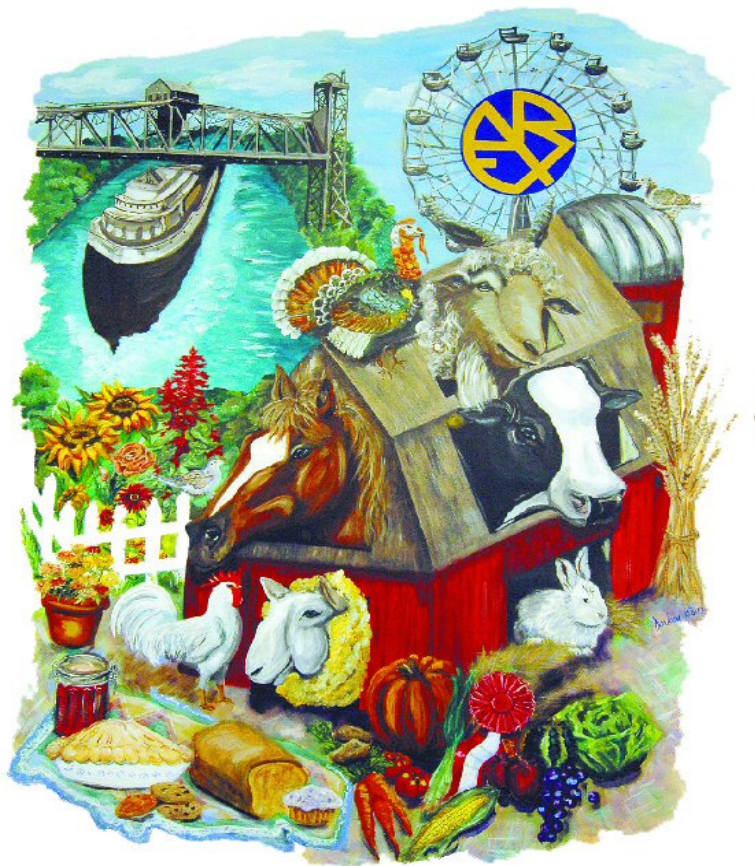

NIAGARA REGIONAL EXHIBITION

*owned & operated by the
Niagara Regional Agricultural society*

Located at the Welland Fairgrounds
1100 Niagara Street, Welland, Ontario L3C 1M6

Phone: (905) 735-6413 Fax: (905) 735-2317

E-mail: nreoffice@nre.ca

Visit our website at www.nre.ca

ANNUAL MEETING AND AWARDS PRESENTATION

is held the third Sunday of January
Watch your paper for date, time and location

Attention Exhibitors!

Want to become a Volunteer?

Everyone is Welcome - All Ages!

Ask when you drop off your exhibits or contact

the office if you want to help at the fair!

ENTRY TIMES & DATE

Thursday to Sunday
September 17 to 20, 2009
Entry Forms & Tags must be completed by Exhibitor!!
Please remember entries MUST be submitted on the
day specified during FAIR WEEK.

SHOW	TIME	DAY
HOME DIVISION	6-8:00 p.m.	Tuesday
HORTICULTURE	1-8:00 p.m.	Wednesday
AMATEUR WINE	7-9:00 p.m.	Tuesday
GRAIN & FORAGE	7-9:00 p.m.	Tuesday
	9-11:00 a.m.	Wednesday
FRUIT & VEGETABLE	6-9:00 p.m.	Tuesday
	9-11:00 a.m.	Wednesday
Pumpkin Weigh-Off	6-8:00 p.m.	Tuesday
CATTLE SHOWS		
Holstein	by 11 a.m.	Thursday
Jersey	by 11 a.m.	Thursday
Guernsey	by 11 a.m.	Friday
All Beef Purebreeds	by 11 a.m.	Friday
SHEEP SHOW	by 3 pm.	Thursday
GOAT SHOW	by 11:00 a.m.	Sunday
POULTRY SHOW	6-9:00 p.m.	Wednesday

*Memberships can be purchased in the exhibit building
Tuesday night of Fair Week from 4:00 p.m. to 9:00 p.m.*



NIAGARA REGIONAL AGRICULTURAL SOCIETY

The Niagara Regional Exhibition is owned and operated by the Niagara Regional Agricultural Society.

This Society was founded in 1853 by Provincial Charter. It was called the Welland County Agricultural Society and operated the Welland Fair. On January 30, 1970 the name of the fair was changed to Niagara Regional Exhibition and on January 22, 1971 the name of the Society was changed to Niagara regional Agriculture Society. The objectives of the Society are to encourage interest, promote improvements in and advance the standards of agriculture, domestic industry and rural life.

Every person is entitled to be a member of the Society, but no person under eighteen years of age is eligible to vote at any meeting of the Society or to hold office in the Society.

The business of the Society is carried on by eighteen senior directors and six junior directors (not over twenty-six years of age). They all serve without remuneration of any kind in the interest of this community. Anyone interested in the fun and fellowship of operating a large fair with its multitudes of activities should contact a director and ask to serve on the committee.

NIAGARA REGIONAL AGRICULTURAL SOCIETY

BOARD OF DIRECTORS

2009 SENIOR DIRECTORS

Cynthia Farnsworth Eddie Meleskie
Dwayne Romaniuk Mary-Louise Ravazzolo
Fred Walter Mark Dobrindt
Mel Zenga

2010 SENIOR DIRECTORS

Ralph Beamer Arthur Gill
Ray Ravazzolo Glen Coverdale
Larry Farnsworth

2011 SENIOR DIRECTORS

Carol Leppert Derick Crane
John McMahon Vaughn Gibbons
Darlene Durham

HONOURARY SENIOR DIRECTORS

Ross McCarthy

JUNIOR DIRECTORS

Heather McCarthy Kathryn Luska
Raymond Romaniuk Cathy Rougoor
Christine Rougoor Kaitlin Wright

COMMITTEES

STANDING COMMITTEES

EXECUTIVE

President	Mary-Louise Ravazzolo
1st Vice President	Cynthia Farnsworth
Treasurer	Dwayne Romaniuk
Board Secretary	Darlene Durham

FINANCE

Chairperson	Dwayne Romaniuk
<u>Committee</u>	Cynthia Farnsworth
	Darlene Durham

GROUNDS & BUILDINGS

Chairperson	Arthur Gill
<u>Committee</u>	Derrick Crane
	John McMahan
	Fred Walter

SPECIAL ATTRACTIONS

Chairperson	Mark Dobrindt
<u>Committee</u>	Derrick Crane
	Arthur Gill
	Larry Farnsworth

PRIZE LIST

Chairperson	Darlene Durham
<u>Committee</u>	Arthur Gill

PUBLICITY & ADVERTISING

Chairperson
Committee Mark Dobrindt
Derick Crane

GRANTS & DONATIONS

Chairperson
Committee John McMahon
Dwayne Romaniuk

CONCESSIONS

Chairperson
Committee Darlene Durham
Ralph Beamer

PUBLIC RELATIONS & HOSPITALITY

Chairperson
Committee Carol Leppert
Cynthia Farnsworth

CONSTITUTION

Chairperson
Committee Larry Farnsworth
Darlene Durham
Ralph Beamer
Arthur Gill

PARKING

Chairperson
Committee Vaughn Gibbons
Derick Crane

POLICE & SECURITY

Chairperson
Committee Derick Crane

NOMINATING

Chairperson
Committee

Ralph Beamer
Arthur Gill

FAIR COMMITTEES

TICKET SELLERS/TAKERS

Chairperson
Committee

Darlene Durham
Vaughn Gibbons

DEMOLITION DERBY

Chairperson
Committee

Arthur Gill
Eddie Meleskie
Derick Crane
John McMahon
Fred Walter

ANTIQUA DISPLAY & TEA ROOM

Chairperson

Arthur Gill

FAIR-EST BABY SHOW

Chairperson
Committee

Cynthia Farnsworth
Darlene Durham

SHOW COMMITTEES

CATTLE SHOWS

Coordinator/Chairperson - Arthur Gill

JERSEY

Co-Chairpersons Elizabeth and Bill Csanig

HOLSTEIN

Co-Chairperson Austin Miller

GUERNSEY

Co-Chairperson Bruce Comfort

ALL BEEF PUREBREEDS

Co-Chairperson Andy Klodnicki

FRUIT, VEGETABLE, GRAIN & FORAGE

Chairperson
Committee Vaughn Gibbons
Bruce Comfort

GOAT SHOW

Chairpersons Scott & Joanne Battersby

HORTICULTURE SHOW

Chairperson Cynthia Farnsworth

HOME DIVISION

Chairperson
Food Committee Mary-Louise Ravazzolo
Miss M. Booker
Mrs. A. Sims
Clothing, Arts & Crafts Committee Mrs. K. Cousineau
Mrs. J. Coverdale Mrs. M. Ravazzolo
Set-up Committee Ray Ravazzolo
Raymond Ravazzolo Jr. Dwayne Romaniuk
Honourary Home show Committee Miss O. Elliot
Mrs. G. Sibbald

POULTRY SHOW

Chairperson
Committee Dwayne Romaniuk
Don Allan
Ralph Beamer Glen Coverdale
Joyce Coverdale Jim Mitchell
Mary- Louise Ravazzolo Ray Ravazzolo
Martin Pasko Andrew Romaniuk
Al Rutledge George Storm
Raymond Romaniuk

SHEEP SHOW

Chairperson	Larry Farnsworth
<u>Committee</u>	Arthur Gill

AMATEUR WINE SHOW

Chairperson	Larry Farnsworth
<u>Committee</u>	Ralph Beamer

4-H SHOW

Chairperson	Vaughn Gibbons
-------------	----------------

JUNIOR DIVISION

Chairperson	Heather McCarthy
<u>Committee</u>	Myrna Angle
Chris Botari	Carol Leppert
Ross McCarthy	Vaughn Gibbons
Karla Morgan-Ward	Lynn McCarthy
Cynthia Farnsworth	

AGRICULTURAL SERVICE DIPLOMA

Individuals who have made a valuable contribution to the Agriculture and Rural Life in this community have been recognized by the Niagara Regional Agricultural Society with the award of an *Agricultural Service Diploma*. The past recipients are:

1938 - Wm. J. Best	1970 - Keith R. MacLeod
1940 - J.S. Morningstar	1980 - Evelyn Zavitz
1945 - A.S. Myhill	1982 - Bernard Beck
1947 - C.R. Somerville	1983 - Judith Reid
1948 - Walter E. Palmer	1984 - Merle Berry
1949 - Edward C. Clemens	1985 - James Smith
1951 - George Allen	1986 - Mr. & Mrs. Bob Burk
1954 - Mrs. Gordon Cutler	1987 - Gord Rendell
1956 - C.L. Robins	1988 - Finlay Morrison
1960 - S.O. Mason	1989 - Colleen McCarthy
1960 - C.K. Brown	1990 - Niagara Power Assoc.
1960 - Hugh Metler	1991 - City of Welland
1962 - John M. Collver	1992 - Rebekah Lodge
1962 - Joseph Wilson	1993 - Wm. Jinks
1964 - C.K. Stone	1994 - Rudy Patterson
1968 - Mrs. G. Frith	1995 - Gina Scarlett
1969 - Howard Haist	1996 - Carol Leppert
1971 - Terry Lindey	1997 - Betty Smith
1973 - Archie Warner	2000 - Irv Muir
1978 - Sydney J. Gill	2003 - Michael Woronchak
1978 - Arthur J. Gill	

2008 NRE AWARDS

The NRE Awards are presented at the
Annual Meeting and Awards
Presentation held in January each year.

JUNIOR DIVISION

Evelyn Zavitz Memorial Trophy	Kathryn Luska
Len Stolk Trophy	Julie D'Angela
Paul Pietz Trophy	Riley Yungblut

HOME DIVISION

Caroline Cutler Memorial Award	Central United Church, Port Colbourne
NRE Home Division Memorial Award	Audrey Sims
Commercial Electric Award	Claudia Luska

GRAIN AND FORAGE SHOW

TD Canada Trust Award	Harold Huizinga
Royal Bank Trophy	Harold Huizinga
Roy Chambers Memorial Trophy	Harold Huizinga

FRUIT AND VEGETABLE SHOW

John Collver Trophy	Sophie Paroschy
Arthur Gill Trophy	Mary Hilbing

LIVESTOCK SHOWS

Peter Kormos Livestock Special
Awarded on a 3-year rotation between the Dairy, Beef & Sheep
Shows, to and exhibitor winning the highest number of points.
2008 being the year for the Dairy Show:

Guernsey—Lloyd & Margery Comfort

POULTRY SHOW

Champion Standard	Allan Beamer
Champion Duck	Sarah Collicutt
Champion Goose	Raymond & Andrew Romaniuk
Champion Bantam	Andrew & Raymond Romaniuk
Champion Pigeon	Gary Hayes
Champion Dove	Sarah Collicutt
Champion Rabbit	Raymond & Andrew Romaniuk

SPONSORSHIP AWARDS

Canadian Scholarship Trust Plan
Amora Studios
Conklin's World's Finest Shows

ONTARIO MINISTRY OF CITIZENSHIP VOLUNTEER SERVICE AWARDS

10 YEARS

Heather McCarthy

25 YEARS

Lynn McCarthy
Russ McCarthy
Allen Rutledge

40 YEARS

Arthur Gill

GENERAL RULES AND REGULATIONS

1. Each exhibitor must be a member of the Society. Membership fees: Senior \$5.00; Junior (22 years of age and under) \$5.00. Membership fees are not refundable. Junior Membership allows you to exhibit in the Junior and 4-H Shows only. Senior membership is required for all other shows.
2. Each Senior Membership will receive a *1-time pass* allowing free admittance ONCE during the NRE. Each Junior Membership allows one free admission each day of the NRE.
3. The prize money cheques will be mailed early in November and must be cashed immediately when they are received. In the event of an error in the cheque, a second cheque will be issued if necessary. The fiscal year of the Society now ends November 30. Due to government requirements, all cheques not cashed by November 20 this year will be null and void.
4. The sum of \$5.00 shall be retained from every member obtaining the sum of \$10.00 or over in prize money to cover membership for the following year.
5. Except where stated otherwise, there will be deductions of 10% of all prize monies in lieu of an entry fee.
6. All exhibits must be the bona fide property of the exhibitor. Any person showing anything for competition not his or her own shall forfeit prize money.
7. It shall be the duty of the judges only to award such premiums as they consider the exhibit entitled to. They may withhold the prize from any exhibit improperly classed or not worthy of a prize.

8. All exhibits receiving a premium must have an entry tag attached and, unless otherwise exempted, must remain until the close of the show. Prize money will be forfeited if this rule is violated.
9. All exhibits shall be at risk of the exhibitor.
10. All protest must be made in writing, must state plainly the cause of complaint or appeal, and must be delivered to the Secretary on the day of cause of protest accompanied by \$1.00 which will be forfeited to the Society if the protest is not sustained.
11. Prizes will be awarded as shown in the Judge's Book and no alteration can be made. Exhibits not entered on the entry form cannot be awarded prize money.
12. Specific regulations applying to each class of exhibit are given under each show. Please refer to index.
13. Any exhibitor or attendant who is guilty of creating a disturbance, whether by openly criticizing the judge or using obscene language to any judge or officer, shall therefore forfeit the right to any premium and may be suspended by the Society from exhibiting.
14. Prize list is subject to correction of typographical errors and omissions. In the case of a disagreement, the ruling of the committee chairman shall be final.
15. In the event of rain or inclement weather so effecting the gate receipts as to leave the holding of the Fair a financial loss after the Government Rain Insurance has been taken into account, the Society reserves the right to pay all premiums, awards of purses at a rate on the dollar sufficient to make good the loss.

16. Section 19 (2) of the Agricultural Societies Act preventing certain performances, huckstering or trafficking in merchandise etc., within three hundred yards of the fairgrounds on the days of Exhibition shall be enforced.
17. If not three exhibitors in livestock classes, the Fair Board will only pay half the prize money.

CATTLE SHOWS

Jersey Day

1:00 p.m.

Thursday of Fair Week

Holstein Day

7:00 p.m.

Thursday of Fair Week

Guernsey Day

1:00 p.m.

Friday of Fair Week

All Beef Purebreeds Day

1:00 p.m.

Friday of Fair Week

RULES

1. Note - Entries close at September 5th or postmarked September 5th. Entries will not be accepted after this date. The Society reserves the right to limit the entries to the capacity of the facilities for each show.
2. For Dairy and Beef, 3 exhibits and 24 animals.
3. Note - The new Show Ring Ethics are now in effect at Niagara Regional Exhibition and allow the preparations of hooves, hair and horns only (the rest of the animal to be in its natural state), and the use of natural feed for any animal - except a bull may be tranquillized if necessary. No other treatment of any kind will be permitted without the consent of the Cattle Committees.

4. Exhibitors on D.H.I.A. may calculate their equivalent B.C.A.% from their D.H.I.A. records. The D.H.I.A. records must be available at ring side.
5. Animals shall be registered in the name of the exhibitor prior to show date. Registration certificates shall be available at the show and shall be checked before judging commences.
6. See General Rules and Regulations which apply to this show.
7. Two changes of animals may be made in your entry form up to 12:00 noon of show day for all breeds and the interbreed udder; advise the Show Chairman. You are required to record these changes on your entry form in the office before leaving the grounds. The maximum number of entries in the entry form shall be the number of single animals allowed in the prize money section of the show plus two and the Breeder's Herd and Best Udder.
8. Entry fee - 20% of prize money won will be deducted for all classes.
9. All animals entered in groups must be entered in regular classes.
10. Health Requirements are as follows:
All animals must be free of Mange, Ringworm and Pink Eye. Animals showing evidence of active ringworm infection will not be admitted to the show. Exhibitors should have their cattle inoculated for protection against shipping fever. All exhibitors must produce a Federal Government Brucellosis negative test certificate for each animal before unloading. The certificate must be dated within 60 days of the show date. Bulls under 6 months of age are exempt.
11. Exhibitors are not required to list names and number of animals comprising a herd or group exhibit but must provide such information to the Chairman before judging starts.

12. All cattle must be on grounds at 11:00 a.m. of the day they are to be shown.
 13. Cattle may be removed after judging is completed. For previous removal prize money will be forfeited.
 14. Exhibitors must furnish feed. First bedding for livestock is provided but extra straw will be provided at cost.
 15. Number of entries per class:
Only one entry per class is eligible from a breeding unit, except the Fair may authorize, in up to two classes, a maximum of two entries in Jr. and Sr. Yearling Heifer Calf, or any Bull Class, and maximum of three entries in 2 year old, 3 year old, 4 year old, 5 year old or Dry Cow. Maximum total eligible entries from a breeding unit is 10 head.
Note - All cattle, whether owned by one person, or more than one person (individually or jointly), which are maintained on one farm or breeding unit, are to be considered to be the product of one farm or breeding unit, and only one individual may enter the product of one farm or breeding unit. Where the same or common interest are involved in more than one breeding unit, such operations are considered as one breeding unit.
-

CLASS 100 - JERSEY

1st ~ \$60.00, 2nd ~ \$50.00, 3rd ~ \$45.00, 4th ~ \$35.00
5th ~ \$30.00, 6th ~ \$25.00, 7th ~ \$20.00, 8th ~ \$15.00

- 1Ca FEMALE JUNIOR HEIFER - Sept 1/08 - Feb 28/09
from a dam with at least 1 record with a minimum of 125
B.C.A. for milk

- 2Ca FEMALE INTERMEDIATE HEIFER
- Mar 1/08 - Aug 31/08
from a dam with at least 1 record with a minimum of 125 B.C.A. for milk
- 3Ca FEMALE SENIOR HEIFER - Sept. 1/07- Feb 28/08
from a dam with at least 1 record with a minimum of 125 B.C.A. for milk
- 4Ca FEMALE 2 YEAR OLD - Sept 1/06 - Aug 31/07
in milk, dry or not yet calfed for the first time, must be either from a dam with at least 1 record with a minimum of 125 B.C.A. for milk
- 5Ca FEMALE - 3 YEAR OLD - Sept 1/05 - Aug 31/06
in milk or dry; if dry must be within approximately 8 weeks of calving, at least 1 record with a minimum B.C.A. of 125 for milk
- 6Ca FEMALE 4 YEAR OLD - Sept 1/04 - Aug 31/05
in milk or dry; if dry must be within approximately 8 weeks of calving, at least 1 record with a minimum B.C.A. of 125 for milk
- 7Ca FEMALE 5 YEAR OLD - Sept 1/03 - Aug. 31/04
in milk or dry; if dry must be within approximately 8 weeks of calving, at least 1 record with a minimum B.C.A. of 125 for milk
- 8Ca FEMALE MATURE COW - Born prior to Sept. 1/03
in milk or dry; if dry must be within approximately 8 weeks of calving, at least 1 record with a minimum B.C.A. of 125 for milk
- 9Ca BREEDER'S HERD - Group of at least 3 animals bred & owned by exhibitors, but no more than one bull. Each animal in the group must have exhibited in one of the classes for single animals. The registration certificate for each respective animal must show the exhibitor as breeder & as owner - in both cases either as an individual or in partnership. In other words, the exhibitor may be a joint owner and/or breeder of the animal. All animals must be from one farm or breeding unit.
- 10Ca BEST UDDER CLASS - Judge shall designate best 3 udders in Class 5Ca, 6Ca, 7Ca, 8Ca. Pay: first, second, third only.

ROSETTES

Grand Champion Female
Reserve Grand Champion Female
Junior Champion Female
Reserve Junior Champion Female

❖ ❖ ❖ JERSEY SPECIALS ❖ ❖ ❖

JUNIOR CHAMPION JERSEY

One (1) BAG OF PURINA STARTINA
Donated by Grand Erie Farm & Country Ltd. of Dunnville

GRAND CHAMPION JERSEY

One (1) BAG OF SHUR-GAIN DAIRY RATION
Donated by Minor Brothers of Wainfleet

BEST UDDER

One (1) BOX OF DRY COW TREATMENT
Donated by Lincoln Animal Clinic of Smithville

BREEDER'S HERD

One (1) BAG OF MINERAL (International Stock Foods)
Donated by Ken Bassindale of Selkirk

CLASS 101 - GUERNSEY

1st ~ \$60.00, 2nd ~ \$50.00, 3rd ~ \$45.00, 4th ~ \$35.00
5th ~ \$30.00, 6th ~ \$25.00, 7th ~ \$20.00, 8th ~ \$15.00

1Ca FEMALE JUNIOR HEIFER - Sept 1/08- Feb 28/09
from a dam with at least 1 record with a minimum of 125
B.C.A. for milk

- 2Ca FEMALE INTERMEDIATE HEIFER
- Mar 1/08 - Aug 31/08
from a dam with at least 1 record with a minimum of 125 B.C.A. for milk
- 3Ca FEMALE SENIOR HEIFER - Sept 1/07 - Feb 28/08
from a dam with at least 1 record with a minimum of 125 B.C.A. for milk
- 4Ca FEMALE 2 YEAR OLD - Sept 1/06 - Aug. 31/07
in milk, dry or not yet calved for the first time, must be either from a dam with at least 1 record with a minimum of 125 B.C.A. for milk
- 5Ca FEMALE - 3 YEAR OLD - Sept 1/05 - Aug 31/06
in milk or dry; if dry must be within approximately 8 weeks of calving, at least 1 record with a minimum B.C.A. of 125 for milk
- 6Ca FEMALE 4 YEAR OLD - Sept. 1/04 - Aug. 31/05
in milk or dry; if dry must be within approximately 8 weeks of calving, at least 1 record with a minimum B.C.A. of 125 for milk
- 7Ca FEMALE 5 YEAR OLD - Sept 1/03- Aug 31/04
in milk or dry; if dry must be within approximately 8 weeks of calving, at least 1 record with a minimum B.C.A. of 125 for milk
- 8Ca FEMALE MATURE COW - Born prior to Sept. 1/03
in milk or dry; if dry must be within approximately 8 weeks of calving, at least 1 record with a minimum B.C.A. of 125 for milk
- 9Ca BREEDER'S HERD - Group of at least 3 animals bred & owned by exhibitors, but no more than one bull. Each animal in the group must have exhibited in one of the classes for single animals. The registration certificate for each respective animal must show the exhibitor as breeder & as owner - in both cases either as an individual or in partnership. In other words, the exhibitor may be a joint owner and/or breeder of the animal. All animals must be from one farm or breeding unit.
- 10Ca BEST UDDER CLASS - Judge shall designate best 3 udders in Class 5Ca, 6Ca, 7Ca, 8Ca. Pay: first, second, third only

ROSETTES
Grand Champion Female
Reserve Grand Champion Female
Junior Champion Female
Reserve Junior Champion Female

CLASS 102 - HOLSTEIN

1st ~ \$60.00, 2nd ~ \$50.00, 3rd ~ \$45.00, 4th ~ \$35.00
5th ~ \$30.00, 6th ~ \$25.00, 7th ~ \$20.00, 8th ~ \$15.00

- 1Ca FEMALE INTERMEDIATE HEIFER-Dec 1/08-Feb 28/09
from a dam with at least 1 record with a minimum of 125
B.C.A. for milk
- 2Ca FEMALE SENIOR CALF - Sept 1/08 - Nov 30/08
from a dam with at least 1 record with a minimum of 125
B.C.A. for milk
- 3Ca FEMALE JUNIOR YEARLING - Mar 1/08 - Aug 31/08
from a dam with at least 1 record with a minimum of 125
B.C.A. for milk
- 4Ca FEMALE SENIOR YEARLING - Sept 1/07 - Feb 28/08
from a dam with at least 1 record with a minimum of 125
B.C.A. for milk
- 5Ca FEMALE 2 YEAR OLD - Sept 1/06 - Aug 31/07
in milk, dry or not yet calved for the first time. Must be
either from a dam with at least 1 record with a minimum
B.C.A. of 125 for milk or the exhibit must attained a
production record equivalent to a minimum B.C.A. of 125
for milk.
- 6Ca FEMALE 3 YEAR OLD - Sept 1/05 - Aug 31/06
in milk or dry; if dry, must be within approximately 8
weeks of calving, at least 1 record with a minimum B.C.A.
of 125 for milk
- 7Ca FEMALE 4 YEAR OLD - Sept 1/04 - Aug 31/05
in milk or dry; if dry, must be within approximately 8
weeks of calving, at least 1 record with a minimum B.C.A.
of 125 for milk

- 8Ca FEMALE 5 YEAR OLD - Sept 1/03 - Aug 31/04
in milk or dry; if dry, must be within approximately 8 weeks of calving, at least 1 record with a minimum B.C.A. of 125 for milk
- 9Ca FEMALE MATURE COW - Born prior to Sept 1/03
in milk or dry; if dry, must be within approximately 8 weeks of calving, at least 1 record with a minimum B.C.A. of 125 for milk
- 10Ca BREEDER'S HERD - Group of at least 3 animals bred & owned by exhibitors, but no more than one bull. Each animal in the group must have exhibited in one of the classes for single animals. The registration certificate for each respective animal must show the exhibitor as breeder & as owner - in both cases either as an individual or in partnership. In other words, the exhibitor may be a joint owner and/or breeder of the animal. All animals must be from one farm or breeding unit.
- 11Ca BEST UDDER CLASS - Judge shall designate best 3 udders in Class 6Ca, 7Ca, 8Ca, 9Ca. Pay: first, second, third only

ROSETTES

Grand Champion Female
Reserve Grand Champion Female
Junior Champion Female
Reserve Junior Champion Female

TROPHY

U.C.O. Trophy
Grand Champion Female

CLASS 103 - ALL BEEF PUREBREEDS

1st ~ \$60.00, 2nd ~ \$50.00, 3rd ~ \$45.00, 4th ~ \$35.00
5th ~ \$30.00, 6th ~ \$25.00, 7th ~ \$20.00, 8th ~ \$15.00

- 1Ca BULL CALF - Jan 1/08 or after
minimum of 6 months day of judging
- 2Ca BULL YEARLING - Apr 1/07 - Dec 31/07
- 3Ca BULL YEARLIG - Jan 1/07 - Mar 31/07
- 4Ca Female - Jan 1/09 or after
minimum of 6 months day of judging
- 5Ca FEMALE - Apr 1/07 - Dec 31/07
- 6Ca FEMALE - Jan 1/07 - Mar 31/07
- 7Ca FEMALE - Jan 1/06 - Dec 31/06
with her own 2007 natural, purebred, tattooed calf at foot,
female & calf shall be shown as a unit
- 8Ca FEMALE - With her own 2009 calf at foot, cow born
prior to Jan. 1/05
- 9Ca BREEDER'S HERD - A group of 4 animals. Both sexes
to be represented. Each animal in the group must have
been exhibited in one of the above classes. The
registration certificate for each respective animal must
show the exhibitor as breeder & owner - both cases either
as an individual or in partnership. In other words, the
exhibitor may be a joint owner of an animal and/or the
joint breeder of an animal. All the animals must be from
one farm or breeding unit.

ROSETTES

Grand Champion Female
Reserve Grand Champion Female
Junior Champion Female
Reserve Junior Champion Female
Champion Male
Reserve Champion Male

PETER KORMOS LIVESTOCK SPECIAL DIRECTORS' CHOICE

Awarded on a 3-year rotation between the Dairy, Beef & Sheep Shows to the Exhibitor winning the highest number of points.

2009 -

Points will not be awarded in any livestock Section where there is only one exhibitor. Points will be awarded on the following basis:

Dairy and Beef Shows

Place	1st	2nd	3rd	4th	5th
Senior Females	20	18	16	14	12
Junior Females	10	9	8	7	6

Sheep Show

Place	1st	2nd	3rd	4th	5th
All Classes	10	9	8	7	6

SHEEP SHOW

Thursday of Fair Week

RULES

1. All entries must be in the Secretary's hands before September 5th. This rule will be strictly enforced. Make a copy of your entry form for your records. Entry forms shall not be changed after entries have closed. Prize money will not be paid for exhibits not entered on entry form. Please record the ear tattoo numbers on the entry form.
2. See General Rules and Regulations which apply to this Show. Animals shall be properly prepared for exhibiting in the show ring and the judges shall disqualify any animal not properly prepared.
3. An exhibitor shall only show one breed in a class.

4. The barn will be ready to receive sheep by 8:00 a.m. Thursday of Fair Week. Each day's exhibitors are to be in place by 10:00 a.m. on day of show.
5. Judging will commence at 6:00 p.m. sharp on Thursday, of Fair Week.
6. Exhibits must not be removed before 10:00 p.m. Thursday of Fair week except on order of the Committee in charge or prize money shall be forfeited.
7. All entries must be owned by and registered in the name of the exhibitor except market Lambs which shall be born the property of the exhibitor.
8. The number of entries per exhibitor is limited to one per section except that two entries may be made in a maximum of two sections. All sheep, whether owned by one person or more than one person (individually or jointly), which are maintained on one farm or breeding unit, are considered to be the production of one farm or breeding unit and only one entry form may be received from such a unit. An exhibitor may enter two breeds only.
9. The Sheep Show is restricted to Ontario Sheep District 4, Breeders only.
10. Classes may be changed if there are not 3 or more entries per class.
11. All breeds of sheep must have 1-inch wool or less, except Leicester's.
12. Entry Fee - 20% of prize money will be deducted for all classes.
13. No interference will be tolerated by the Judges or Committee. Money will be forfeited and exhibitor will be barred from exhibiting.

CLASSES

200 - Dorset, 201 - Southdown, 202 - Suffolk's, Hampshire's & Oxfords, 203 - Lincoln, Leisters, A.O.V.

1st ~ \$30.00, 2nd ~ \$25.00, 3rd ~ \$20.00
4th ~ \$18.00, 5th ~ \$15.00, 6th ~ \$12.00
7th ~ \$10.00, 8th ~ \$8.00, 9th ~ \$5.00, 10th ~ \$5.00

- 1Sh EWE - YEARLING - third pair of temporary incisors must be in place - born & bred in Canada
- 2Sh EWE - first pair of temporary incisors must be in place - born property of exhibitor
- 3Sh RAM - YEARLING - third pair of temporary incisors must be in place
- 4Sh RAM - first pair of temporary incisors must be in place - born property of exhibitor
- 5Sh GET OF SIRE - born property of exhibitor - a group of 3 animals, full mouth milk teeth, by the same sire - both sexes may be represented
- 6Sh BREEDER'S HERD - bred and owned by exhibitor - both sexes to be represented - each animal in group must have been exhibited in 1 of the classes - all animals in group to be of 1 breed

NOTE: Classes subject to change.

GOAT SHOW

Sunday of Fair Week

RULES

1. The judge may request goats to be milked out.
2. The Goat Show is open from all areas.
3. Time of judging is 1:00 p.m. Sunday of Fair Week. Judging on the point system.
4. All goats must be tied, or stalled in space provided. All exhibits must be in by 11:00 a.m. Sunday of Fair Week and remain until 5:00 p.m.
5. Animals showing evidence of active ringworm infection will not be admitted to the show.
6. Entries not recorded in the office will not be paid prize money.
7. See General Rules and Regulations which apply to this show.
8. An exhibitor is allowed no more than two entries in each Section and no animal is eligible to compete in more than one Section except Championship and Best Goat Sections.
9. Exhibits in Grade classes must be sired by a registered buck and show under the breed of sire.
10. If there are more than six goats in a class, there will be a fifth placing award.
11. Recorded Canadian may be shown in purebred class.
12. Entry Fee - 10% of prize money won will be deducted for all classes.

Registered Classes

350 ~ Toggenburg	353 ~ Alpine
351 ~ Saanen	354 ~ La Mancha
352 ~ Nubian	355 ~ Boer

Recorded Grade

356 ~ Any and all breeds

1st ~ \$25.00, 2nd ~ \$20.00, 3rd ~ \$15.00, 4th ~ \$13.00

1Go Doe kid - over 3 months & under 9 months
2Go Doe kid - 9 months & under 24 months
3Go Milking yearling - over 12 months & under 24 months (in milk)
4Go Doe - 24 months & under 36 months
5Go Doe - 36 months & over in milk
6Go Best Udder Class- first and second best udder in each class
7Go Breeder's Herd - group of 4 animals owned & bred by exhibitor, consisting of at least 3 milkers for each breed

BEST IN SHOW

\$20.00 and Rosette
Best Doe in Show
Doe and Daughter
Get of Sire, 3 Does
(at least 1 in milk & from at least 2 dams)
Progeny of Dame
(2 does, any age, from different sire)

SPECIAL CLASS

Junior Showmanship
Open to showmen under 10 years of age

POULTRY SHOW

Entries close August 30th
Absolutely no late entries will be accepted.

All entries must be accompanied with full payment of
50 cents per entry

No post dated cheques accepted.

RULES

1. Poultry entries must be in the Society's hands by 5:00 p.m. August 30th. Make a copy of your own entries for your records.
2. All exhibits must be brought into the grounds on Wednesday of Fair Week, 6:00 p.m. to 9:00 p.m. and remain until 6:00 p.m. Sunday of Fair Week.
3. Pull rum Testing regulations as they reflect poultry shows, are in force.
4. The management reserves the right to refuse entries.
5. Important rule re: admission of any fowl, pigeon, or rabbit - please read this carefully as it will be strictly enforced. All exhibits shall be subject to health inspection at the time of arrival and sick or debilitated exhibits shall be removed. If one or more of the exhibits is found to be suffering from an infectious or contagious disease, the inspection shall have the authority to bar the entry of the exhibitor; entry fee and prize money shall be forfeited.
6. All pigeons must be banded for identification. Birds shown in young classes **MUST** wear correct band of the year born.

7. The Society will not be responsible for any loss or damage, regardless of cause, all exhibits being entered at the sole risk of the owners.
8. Judging under American Poultry Association and ALL JUDGES DECISIONS WILL BE FINAL.
9. All entry tags will be closed during judging.
10. It shall be the duty of the judge to award only such premium as they consider the entitled to. They may withhold the prize from the exhibit improperly classed or not worthy of a prize.
11. SEE GENERAL RULES AND REGULATIONS OF THE NIAGARA REGIONAL EXHIBITION WHICH WILL APPLY TO THE POULTRY SHOW!!!
12. Judging to be done Thursday of Fair Week at 10:00 a.m.

PRIZE MONEY

Standard and Bantam Fowl, Ducks

1st ~ \$3.50, 2nd ~ \$3.00, 3rd ~ \$2.25

Doves, Rabbits, Pigeons

1st ~ \$3.50, 2nd ~ \$3.00, 3rd ~ \$2.25

Turkeys and Geese

1st ~ \$6.00, 2nd ~ \$5.00, 3rd ~ \$4.00

CLASS 401

AMERICAN BREEDS

- 15 Po Rocks - Barred
- 16 Po Rocks - White
- 17 Po Rocks - Buff
- 18 Po Rocks - Partridge
- 19 Po Wyandotte's - White
- 20 Po Wyandotte's - Laced
- 21 Po Rhode Island Red S.C.
- 22 Po Jersey Giants - Black
- 23 Po New Hampshire
- 24 Po American Breeds AOV

CLASS 402

MEDITERRANEAN BREEDS

- 25 Po Leghorns - White
- 26 Po Leghorns - Dark Brown
- 27 Po Leghorns - Light Brown
- 28 Po Leghorns - Buff
- 29 Po Leghorns - A.O.C.
- 30 Po Minorca's S.C. - Black
- 31 Po Ancones'
- 32 Po Andalusians
- 33 Po Buttercups
- 34 Po Spanish
- 35 Po Mediterranean - AOV

CLASS 403**ENGLISH BREEDS**

- 36 Po Orphington - Buff
- 37 Po Sussex
- 38 Po Australorps
- 39 Po English - AOV

CLASS 404**ASIATIC BREEDS**

- 40 Po Cochins - Buff
- 41 Po Cochins - Black
- 42 Po Cochins - AOC
- 43 Po Brahmas
- 44 Po Langshans - Black
- 45 Po Asiatic - AOV

CLASS 405 POLANDS

- 46 Po Polish - Buff Laced
- 47 Po Polish - WCB
- 48 Po Polish - AOC

CLASS 406**HAMBURGS**

- 49 Po Hamburgs - Silver
- 50 Po Hamburgs - Black
- 51 Po Hamburgs - AOC

CLASS 407 GAMES

- 52 Po Sumatra's
- 53 Po Old English-Duck wing
- 54 Po Old English-Black Red
- 55 Po Old English - AOC
- 56 Po Modern Games
- Black Red
- 57 Po Modern Games - AOC

CLASS 408 MISC.

- 58 Po Large Fowl - AOV
- 59 Po Arucana

Champion Standard**CLASS 409****DUCKS**

- 60 Po Pekin
- 61 Po Rouen
- 62 Po Cayuga
- 63 Po Call - Grey
- 64 Po Call - White
- 65 Po Call - AOV
- 66 Po Muscovy - White
- 67 Po Muscovy - Coloured
- 68 Po Buff
- 69 Po Crested
- 70 Po Runner - White
- 71 Po Runner - Fawn & White
- 72 Po Runner - AOC
- 73 Po Khaki Campbell
- 74 Po East India
- 75 Po Aylsbury
- 76 Po Blue Suede
- 77 Po Mallard
- 78 Po A.O.V.

CLASS 410 GEESE

- 79 Po Embden
- 80 Po African
- 81 Po Buff
- 82 Po Sebastopol
- 83 Po Canada
- 84 Po Chinese - Brown
- 85 Po Chinese - White
- 86 Po Toulouse
- 87 Po Egyptian
- 88 Po AOV

Champion Goose**CLASS 411 TURKEYS**

- 89 Po Turkey - Bronze
- 90 Po Turkey - White
- 91 Po Turkey - AOC

Champion Turkey

CLASS 412**BANTAM**

92 Po Sebrights - Silver
 93 Po Sebrights - Golden
 94 Po Rose Combe - White
 95 Po Rose Comb - AOC
 96 Po Brahama - Light
 97 Po Brahama - Dark
 98 Po Brahama - Buff
 99 Po Cochins - White
 100 Po Cochins - Black
 101 Po Cochins - Buff
 102 Po Cochins - AOC
 103 Po Japanese - Black Tail
 104 Po Japanese - AOC
 105 Po Polish - W.C. Black
 106 Po Polish - AOC
 107 Po Rocks - Barred
 108 Po Rocks - White
 109 Po Rocks - Silver Pencil
 110 Po Rocks - AOC
 111 Po Wyandotte - White
 112 Po Wyandotte - Black
 113 Po Wyandotte - Partridge
 114 Po Wyandotte - AOC
 115 Po Rhode Island Red-RC
 116 Po Rhode Island Red-SC
 117 Po Cornish - Dark
 118 Po Cornish - AOC
 119 Po Leghorn - White
 120 Po Leghorn - AOC
 121 Po Mille Fleurs
 122 Po Silkies Bearded-White
 123 Po Silkies - AOC
 124 Po Hamburgs
 125 Po Modern Games-B1 Red
 126 Po Modern Games-Birchen
 127 Po Modern Games AOC
 128 Po Old English - Black
 129 Po Old English-Duck wing

130 Po Old English - Spangled
 131 Po Old English - Pyle
 132 Po Old English - Black Red
 133 Po Old English - AOV
 134 Po Frizzle
 135 Po Bantam - AOV

Champion Bantam**CLASS 413****PIGEONS**

136 Po Archangel - Bronze
 137 Po Dragoons - Black
 138 Po Dragoons - Blue Bar
 139 Po Dragoons - Red
 140 Po Dragons - Blue Check
 141 Po Dragoons - Grizzle
 142 Po Fantail - White
 143 Po Fantail - AOC
 144 Po German - Beauty Homer
 145 Po Show Pen - Blue or Red
 146 Po Show Pen - AOC
 147 Po Helmets - Red
 148 Po Helmets - Yellow
 149 Po Helmets - AOC
 150 Po Owls - Chinese Blue
 151 Po Owls - Chinese AOC
 152 Po Owls - African AOC
 153 Po Oriental Frills - AC
 154 Po Kings - White
 155 Po Kings - AOC
 156 Po Magpies - AOC
 157 Po Pouter - AV
 158 Po Modena Gassi - Blue or Silver
 159 Po Modena Gazzi - AOC
 160 Po Modena Schiette - Blue or Silver
 161 Po Modena - Red or Yellow
 162 Po Modena - AOC
 163 Po Roller - Almond

164 Po Roller - Red
 165 Po Roller Yellow Marked
 166 Po Roller - White
 167 Po Roller - AOC
 168 Po Tippler - AC
 169 Po Trumpeter - AV
 170 Po Tumbler, LFCL Red
 or Yellow Self
 171 Po Tumbler, LFCL Black
 or White Self
 172 Po Tumbler, LFCL - AOC
 173 Po Tumbler - Kormorner
 174 Po Jacobin - AC
 175 Po Nuns - AC
 176 Po Pouter Pomeranian
 - White
 177 Po Pouter Pomeranian
 - Yellow
 178 Po Pouter Pomeranian
 - Blue
 179 Po Pouter Pomeranian
 - AOV
 180 Po Racing Homer - Checker
 181 Po Racing Homer - Grizzle
 182 Po Racing Homer - Barred
 183 Po Racing Homer - AOC
 184 Po Runts - Red
 185 Po Runts - Yellow
 186 Po Runts - Blue
 187 Po Runts - AOC
 188 Po Pigeons - AOV
 not listed above

Champion Pigeon

CLASS 414 DOVES

189 Po Doves - Ring Neck
 190 Po Doves - White
 191 Po Doves - Peach
 192 Po Doves - AOC

Champion Dove

CLASS 415

RABBITS

Dutch Black

193 Ra Senior Buck
 194 Ra Senior Doe
 195 Ra Junior Buck
 196 Ra Junior Doe

Dutch AOC

197 Ra Senior Buck
 198 Ra Senior Doe
 199 Ra Junior Buck
 200 Ra Junior Doe

Polish

201 Ra Senior Buck
 201 Ra Senior Doe
 202 Ra Junior Buck
 203 Ra Junior Doe

New Zealand White

204 Ra Senior Buck
 205 Ra Senior Doe
 206 Ra Junior Buck
 207 Ra Junior Doe

Rex Solid

208 Ra Senior Buck
 209 Ra Senior Doe
 210 Ra Junior Buck
 211 Ra Junior Doe

Rex Broken

212 Ra Senior Buck
 213 Ra Senior Doe
 214 Ra Junior Buck
 215 Ra Junior Doe

French Lop Solid

217 Ra Senior Buck
 218 Ra Senior Doe
 219 Ra Junior Buck
 220 Ra Junior Doe

Holland Lop

237 Ra Senior Buck
 238 Ra Senior Doe
 239 Ra Junior Buck
 240 Ra Junior Doe

French Lop Broken Colour

221 Ra Senior Buck
 222 Ra Senior Doe
 223 Ra Junior Buck
 224 Ra Junior Doe

Angora AOC

241 Ra Senior Buck
 242 Ra Senior Doe
 243 Ra Junior Buck
 244 Ra Junior Doe

Checkered Giant

225 Ra Senior Buck
 226 Ra Senior Doe
 227 Ra Junior Buck
 228 Ra Junior Doe

Mini Lop Solid

245 Ra Senior Buck
 246 Ra Senior Doe
 247 Ra Junior Buck
 248 Ra Junior Doe

Netherland Dwarf

229 Ra Senior Buck
 230 Ra Senior Doe
 231 Ra Junior Buck
 232 Ra Junior Doe

Mini Lop Broken

249 Ra Senior Buck
 250 Ra Senior Doe
 251 Ra Junior Buck
 252 Ra Junior Doe

Mini Rex

233 Ra Senior Buck
 234 Ra Senior Doe
 235 Ra Junior Buck
 236 Ra Junior Doe

AOV Properly Named

253 Ra Senior Buck
 254 Ra Senior Doe
 255 Ra Junior Buck
 256 Ra Junior Doe

Champion Rabbit**ROSETTES AND TROPHIES**

Champion Standard
 Champion Duck
 Champion Goose
 Champion Turkey

Champion Bantam
 Champion Pigeon
 Champion Dove
 Champion Rabbit

AMATEUR WINEMAKERS' COMPETITION

RULES

1. All exhibitors must be a member of the Niagara Regional Agricultural Society.
2. The Niagara Regional Agricultural society will not be liable for any damages to the exhibits. All exhibits are displayed at the owners risk. The Society will not be responsible for damage or theft.
3. The General Rules and Regulations of the Prize List apply to this show, all classes are open to men and women over the age of 18.
4. Exhibits must fall within a class and section of the Prize List for this Show.
5. All exhibits must be placed between 7:00 p.m. and 9:00 p.m. Tuesday of Fair Week. Please make sure your entry form includes all items which you will be exhibiting.
6. Judging will start at 9:30 a.m. Wednesday of Fair Week. The building will be open to the public at 4:00 p.m. Thursday of Fair Week.
7. Telephone entries will not be accepted.
8. Each exhibitor may exhibit only once in each section.
9. In classes where there is no competition, unless the exhibit is worthy of a prize, the judge need not award one and placement is at his/her discretion.

10. All exhibits must be removed from the building on Sunday of Fair Week, between 6:00 p.m. and 8:00 p.m. Articles not picked up by 8:00 p.m. will not be the responsibility of the Society.
11. Entry Fee: is \$2.00 per category. Please submit two bottles per entry. Be sure to complete entry tags for all bottles.

CLASS - 900 WINE

ROSETTES

awarded in each class to 1st Place ~ 2nd Place ~ 3rd Place
Champion Rosette (White) ~ Champion rosette (Red)

- 1WN White Hybrid Table - made from at least 85% White Hybrid Ontario Grapes
- 2WN Red Hybrid Table - made from at least 85% Red Hybrid Ontario Grapes
- 3WN White Venifer Table - made from at least 85% White Venifer Ontario Grapes
- 4WN Red Venifer Table - made from at least 85% Red Venifer Ontario Grapes
- 5WN Open White Table - any Grape - concentrate - U-Brew
- 6WN Open Red Table - any Grape - concentrate - U-Brew
- 7WN Dessert
- 8WN Rose
- 9WN Fruit
- 10WN Native (Concord, Niagara)

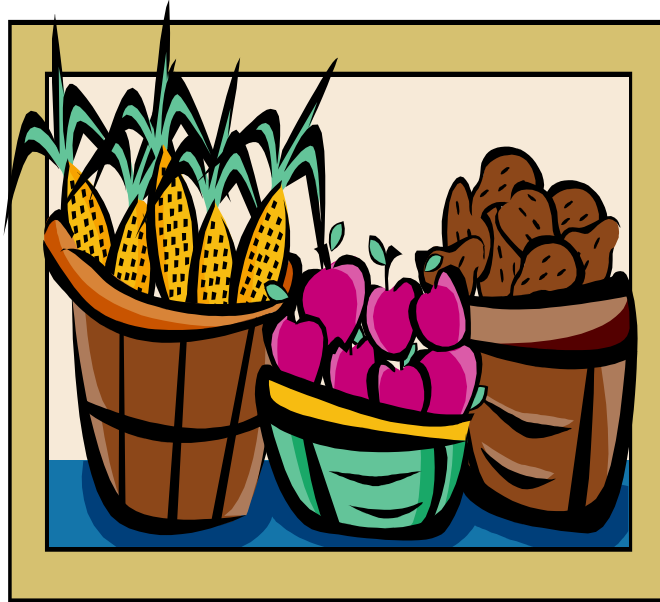

FRUIT AND VEGETABLE SHOW

1. See General Rules and Regulations which apply to this show.
2. Exhibits accepted from 6:00 p.m. to 9:00 p.m. Tuesday of Fair Week and from 9:00 a.m. to 11:00 a.m. Wednesday of Fair Week. Memberships will be sold at these times. Exhibits may be removed between 6:00 p.m. and 8:00 p.m. Sunday of Fair Week or Monday by special arrangement.
3. Judges will award only such premiums as they feel the exhibits are worth. They may withhold the prize from any article improperly classed or not worthy of a prize.

4. Only one exhibit per exhibitor in each section.
5. Judging will start at 12:30 p.m. Wednesday of Fair Week.
6. Organizations may enter any classes including Commercial Feature by purchasing a Sr. Membership in the name of the Organization and filling in an entry form. One prize cheque will be mailed to the organizations' secretary.
7. Trays will be provided as necessary by the Society.
8. Points for trophies to be awarded as follows:

First ~ 7 points	Third ~ 5 points
Second ~ 6 points	Fourth ~ 4 points

CLASS 600 - VEGETABLES

1st ~ \$4.00, 2nd ~ \$3.00, 3rd ~ \$2.00

BEANS

- 1Ve Yellow Beans, 1 litre
- 2Ve Green Beans, 1 litre
- 3Ve Lima Beans, pods, 1 litre

BEETS

- 4Ve Pickling, any variety, 1 litre
- 5Ve Table Beets, any variety, 5
- 6Ve Table Cylindrical Beets, any variety, 5

CABBAGE

- 7Ve Green Cabbage, 2 heads
- 8Ve Savoy Cabbage, 2 heads
- 9Ve Red Cabbage, 2 heads
- 10Ve Kohlrabi, any variety, 2
- 11Ve Cauliflower, any variety, 2
- 12Ve Brussel Sprouts, 1 liter
- 13Ve Broccoli, 2 heads
- 14Ve Chard, 2 heads
- 15Ve Collection - 1 each of 5 different cabbage family varieties named, arranged in trays

CARROTS

- 16Ve Carrots, long taper ends, 6
- 17Ve Carrots, short blunt ends, 6
- 18Ve Carrots, novelty miniature, 6

CELERY

- 19Ve Green, any variety, 2 bunches

CORN

- 20Ve Yellow Corn, 6 ears
- 21Ve Corn, any other variety, 6 ears

CUCUMBERS

- 22Ve Table, slicing, 3
- 23Ve Dill Cucumbers, 1 liter
- 24Ve Gherkin, 1 liter
- 25Ve Longest Cucumber, any variety
- 26Ve Collection of 5 cucumbers, any type for slicing to pickling dills & gherkins showing different uses, identified for use

EGGPLANT

- 27Ve Eggplants, any variety, 2

MELONS

- 28Ve Watermelon, long variety, 1
- 29Ve Watermelon, round variety, 1
- 30Ve Muskmelon, round variety, 1

ONIONS

- 31Ve Onion, Yellow Cooking, 3
- 32Ve Onion, Spanish, 3
- 33Ve Onion, any other variety, 3
- 34Ve Rope of Onion, 3 feet long
- 35Ve Collection, 3 each of 5 distinct varieties, named
- 36Ve Leek, 3

PEPPERS

- 37Ve Peppers, Green Sweet, 3
- 38Ve Peppers, Red Hot, 3
- 39Ve Pimento, 3
- 40Ve Peppers, any other variety, 3

41Ve Collection, 4 varieties, named. 3 in each tray

POTATOES

42Ve Potatoes, Red, named, tray of 24
43Ve Potatoes, White, named, tray of 24
44Ve Pyramid of Potatoes, named, 18-inch at base
45Ve Best Novelty Potato, based on size & shape

PUMPKIN

46Ve Pumpkin, Pie, 1
47Ve Pumpkin, Field, 1

RADISH

48Ve Radish, 2 bunches, 6 each

SQUASH

49Ve Squash, Acorn, 2
50Ve Squash, Butternut, 2
51Ve Squash, Buttercup, 2
52Ve Squash, Hubbard, any variety, named, 1
53Ve Squash, Marrow Mature, 1
54Ve Zucchini, 8-10 inches, 2
55Ve Collection, 5 varieties, 1 each, named
56Ve Squash, any other variety, 2

TOMATOES

57Ve Tomatoes, Yellow, 3
58Ve Tomatoes, Red, 3
59Ve Tomatoes, Beefsteak Type, 3
60Ve Tomatoes, Tiny Tim, 1 litre
61Ve Tomatoes, Plum Type, 3
62Ve Tomatoes, 1 Large, by weight
63Ve Collection, 5 distinct varieties, named, 3 of each,
displayed in tray supplied
64Ve Tomatoes, any other variety, 3

GARLIC

65Ve Garlic, 3

GOURDS

66Ve Best collection of 10 gourds displayed in own container

1st ~ \$10.00, 2nd ~ \$7.00, 3rd ~ \$5.00

MISCELLANEOUS

- 67Ve Best Novelty Home-Grown Vegetable Arrangement suitable for a kitchen table centerpiece - your container. Only vegetable foliage may be used, no filler or accessories. Exhibitors must have placed an entry in one or more other classes.

SPECIALS

1st ~ \$35.00, 2nd ~ \$25.00, 3rd ~ \$20.00

- 68Ve Best Educational Vegetable Display, approximately 3 feet square, one quarter of display case, open to clubs, organizations & amateur individuals only.

1st ~ \$50.00, 2nd ~ \$35.00, 3rd ~ \$15.00, 4th ~ \$10.00

- 69Ve Open Pumpkin Weigh-Off, pumpkin must 80% orange according to Roach Egg Chart. Pumpkins will be weighed on arrival. Exhibits entered 6-8:00 p.m. Tuesday of Fair Week.

1st ~ \$40.00, 2nd ~ \$30.00, 3rd ~ \$20.00

- 70Ve Best display of commercial vegetables. Displays must be in any government approved container, but with each variety of vegetable identified with name & variety on a 2x4-inch card, minimum size. Cards supplied by exhibitor, will be 4-foot frontage on 2-foot tiered shelves, open to anyone.

Judged: 40% on arrangement, theme, identification
60% on quality.

1st ~ \$20.00, 2nd ~ \$10.00, 3rd ~ \$5.00

71Ve Any other novelty large vegetable. Unusually shaped, odd or rare. E.g. Zucchini, Squash, Pepper Bush, etc.

CLASS: 700 - FRUITS

1st ~ \$15.00, 2nd ~ \$10.00, 3rd ~ \$6.00

APPLES

- 1Fr Apples, 3 litre basket, any variety
- 2Fr Apples, best tray display, any variety
- 3Fr Apples, pyramid, 20-inch at base, any variety

1st ~ \$10.00, 2nd ~ \$8.00, 3rd ~ \$5.00

- 4Fr 5 specimens any other variety on plate provided
- 5Fr Display, 3 varieties, 2 of each variety, named

1st ~ \$5.00, 2nd ~ \$4.00, 3rd ~ \$3.00

PEARS

- 6Fr Anjou, 3 litre basket
- 7Fr Bartlett, 3 litre basket
- 8Fr Bosc, 3 litre basket
- 9Fr Any other variety, named, 3 litre basket
(5 specimens displayed on plate provided)
- 10Fr Bartlett
- 11Fr Bosc
- 12Fr Anjou
- 13Fr Any other variety, named

1st ~ \$4.00, 2nd ~ \$3.00, 3rd ~ \$2.00

PEACHES

(5 specimens of each variety displayed on plate provided)

- 14Fr V. Cling
- 15Fr Madison
- 16Fr Any other variety, named

PLUMS

(5 specimens of each variety displayed on plate provided)

- 17Fr Stanley
- 18Fr German Prune
- 19Fr Italian prune
- 20Fr A.O.V.

1st ~ \$5.00, 2nd ~ \$4.00, 3rd ~ \$3.00

GRAPES

- 21Fr 3 litre basket, any variety

1st ~ \$4.00, 2nd ~ \$3.00, 3rd ~ \$2.00

GRAPES

- 22Fr 3 bunches on plate, any red variety
- 23Fr 3 bunches on plate, any white variety
- 24Fr 3 bunches on plate, any blue variety
- 25Fr any 5 variety display, 2 bunches of each, named

1st ~ \$4.00, 2nd ~ \$3.00, 3rd ~ \$2.00

MISCELLANEOUS

- 26Fr Quince, any variety
- 27Fr Crab Apple, not ornamental
- 28Fr Late season berries, 1/2 liter, A.O.V.

1st ~ \$9.00, 2nd ~ \$6.00, 3rd ~ \$3.00

- 29Fr Best novelty home grown fruit arrangement, suitable for a dining room table, your container only. Fruit foliage may be used. No filler or accessories.

SPECIALS

1st ~ \$40.00, 2nd ~ \$30.00, 3rd ~ \$20.00

- 30Fr Best educational fruit display, approximately 3-foot square, one quarter of display case; open to clubs, organizations and amateur individuals only. Varieties named.

1st ~ \$45.00, 2nd ~ \$35.00, 3rd ~ \$20.00

- 31Fr Best educational display of fruits. Display may be in any government approved container, but displays of fruit must be IDENTIFIED with 2x4-inch card, minimum size, cards supplied by exhibitor and must be easily read by the public, display will have a 4-foot frontage on two 2-foot tiered shelves, open to anyone.
Judged: 40% on arrangement, theme, identification
60% on quality

CHAMPION RIBBONS

Champion Apple Exhibit, basket, tray, pyramid, or plate

Champion Pear Exhibit, plate or basket

Champion Peach Exhibit, plate

Champion Plum Exhibit, plate

Champion Grapes Exhibit, plate or basket

TROPHIES

John Collver Trophy

highest point total in the Fruit section

Arthur Gill Trophy

highest point total in the Vegetable section

GRAIN AND FORGE SHOW

RULES

1. See General Rules and Regulations which apply to this show.
2. Grain and Forge must be grown this year. Dent Corn, Shell Corn, Soy Beans, Grass and Clover seed may be grown this year or last year.
3. All exhibits must be in place by 11 a.m. Wednesday of Fair Week and remain until 6:00 p.m. Sunday. The hall will be open from 7 p.m. to 9 p.m. Tuesday of Fair week to receive exhibits and from 9:00 a.m. to 11 a.m. Wednesday of Fair week.
4. All exhibits must be grown by exhibitor.
5. Judging will start at 1 p.m. on Wednesday.
6. Each exhibitor may exhibit only once in each section and only one exhibit per farm in each section.
7. Exhibits must be removed between 6:00 p.m. and 9:00 p.m. Sunday the end of Fair week. If not picked up by 4:00 p.m. Monday exhibits will be destroyed.
8. Plastic bags are available from the committee for exhibiting all classes except sheaves and ear corn.
9. All sheaves must have a self-supporting base.
10. Points for the Premier Exhibitor Trophy are to be counted as follows:

First	~	7 points	Third	~	5 points
Second	~	6 points	Fourth	~	4 points

Includes classes 500 and 501

CLASS: 500 - GRAIN & FORAGE

1st ~ \$10.00, 2nd ~ \$8.00, 3rd ~ \$5.00, 4th ~ \$3.00

- 1Gr Winter Wheat, named, ½ peck
- 2Gr Oats, named, ½ peck
- 3Gr Barley, named, ½ peck
- 4Gr Dent Corn, 10 ears
- 5Gr Red Clover seed, 1 pk
- 6Gr Alfalfa seed, 1 pk
- 7Gr Timothy seed, 1 pk
- 8Gr Trefoil seed, 1 pk
- 9Gr Ensilage Corn, 8 stalks, named
- 10Gr Soybeans, any variety, named, ½ peck
- 11Gr Shelled Corn, any variety, named, ½ peck
- 12Gr Soybeans, 8 stalks, named
- 13Gr Decorative Corn, multi-coloured or Indian, 6 ears
- 14Gr Popcorn, 6 ears

SPECIALS

1st ~ \$40.00, 2nd ~ \$30.00, 3rd ~ \$20.00, 4th ~ \$10.00

- 15Gr Sheaf Wheat, must be 5"-7" diameter at band & self-standing
- 16Gr Sheaf Oats, must be 5"-7" diameter at band & self-standing
- 17Gr Sheaf Barley, must be 5"-7" diameter at band & self standing

CLASS 501

COMMERCIAL HAY FEATURE

All Hay 4-inch Section (* ALL Hay Must Be Dry!)

1st ~ \$10.00, 2nd ~ \$8.00, 3rd ~ \$5.00, 4th ~ \$3.00

- 18Gr Hay, 1 bale, 4-inch section - first cut 75% or more Alfalfa mixture

- 19Gr Hay, 1 bale, 4-inch section - first cut 75% or more Legume mixture
- 20Gr Hay, 1 bale, 4-inch section - first cut Legume & Grass (30% or more Legume)
- 21Gr Hay, 1 bale, 4-inch section - first cut 75% or more Grass
- 22Gr Hay, 1 bale, 4-inch section - second or third cut 75 % or more Alfalfa
- 23Gr Hay, 1 bale, 4-inch section - second cut Legume A.O.V.
- 24Gr Hay, 1 bale, 4-inch section - second cut 75% or more Grass

T R O P H I E S

TD Canada Trust Award
Champion Grain

Royal Bank Trophy
Champion Forage Exhibit

Roy Chambers Memorial Trophy
Premier Exhibitor



HOME DIVISION

RULES

1. The Niagara Regional Agricultural Society will not be liable for any damages to the exhibits. All exhibits are displayed at the owner's risk. The Society will not be responsible for damages or theft.
2. The General Rules and Regulations of the Prize List apply to this Show. All classes are open to men and women.
3. Exhibits must fall within a class and section of the Prize List of this Show.
4. All exhibits must be placed between 6:00 p.m. and 8:00 p.m. Tuesday of Fair week. Please bring your COMPLETED Entry Form with your entries. Please make sure your entry form includes all items which you will be exhibiting. Make a copy for your own records. Late entries will NOT be accepted.
5. Each exhibitor may exhibit only ONCE in each section.
6. Make sure you check to see if you are qualified to enter the class you want. (i.e.: if you are an individual, you cannot enter a class for Organizations only.) If you do, no prize money will be awarded.
7. ALL individuals and organizations must make out their own exhibitor's tags or their entries will be returned. Tags are available from the office or with the committee on the day of entering. Organizations, please make your entry in the name of your organization and use your permanent mailing address. (IF postal code does not appear on the entry form, prize money will not be mailed.)

8. Trays and dishes should be disposable. If this is not possible the owner's name, address, and telephone number **MUST** be marked on the bottom.
9. All exhibits must be **NEW WORK** and **NEVER** exhibited at this Fair before. All work must be clean and not appear to have been worn or used before being exhibited, or it will be disqualified. All exhibits must be handcrafted by the exhibitor.
10. The Committee is authorized by the Society to discard all soiled, defaced, or old work. In classes where there is no competition, unless the exhibit is worthy of a prize, the Judge need not award one and placement is at his/her discretion.
11. If there are more exhibits in any section than space to properly exhibit them, the Committee reserves the right to return the non-winning exhibits and not display them.
12. All exhibits must be removed from the building on Sunday of Fair Week between 6:00 p.m. and 7:00 p.m. Exhibitors are asked to use their memberships after 6:30 p.m. to enter the Grounds and pick-up their exhibits. Articles not picked up by 7:00 p.m. on Sunday will not be the responsibility of the Society.
13. If the exhibitor wishes to sell an exhibit, the words **FOR SALE** and telephone may be shown on the exhibitor's tag.
14. Articles not complying with the Prize List may be exhibited at the owner's risk and no prize money shall be awarded.



SPECIAL AWARDS

First ~ 4 points; Second ~ 3 points; Third ~ 2 points

NRE Home Division Memorial Award

Awarded to the Individual or Organization, alternate years,
with the most points in the Clothing, Arts and Crafts section.
2009 will be awarded to an INDIVIDUAL.

Caroline Cutler Memorial Award

Awarded to the Individual or Organization, alternate years,
with the most points in the Home Division Show.
2009 will be awarded to an ORGANIZATION.

Commercial Electric Award

Awarded to the Individual or Organization, alternate years,
with the most points in the Food section.
2009 will be awarded to an ORGANIZATION.

CLASS: 800 - FOODS INDIVIDUALS ONLY

1st ~ \$4.00, 2nd ~ \$3.00, 3rd ~ \$2.00

BREADS AND BUNS

- 1FO Loaf White Bread (not bread machine)
- 2FO Loaf 60% Whole Wheat Bread (not bread machine)
- 3FO Half Loaf Raisin Bread
- 4FO Four (4) Cinnamon Buns, Attached

BISCUITS AND QUICK BREADS

- 5FO Three (3) Plain Tea Biscuits
- 6FO Quick Breads, Two (2) Varieties, Two (2) Slices of Each
- 7FO Three (3) Carrot Muffins, No Baking Cups
- 8FO Three (3) Bran Muffins, No Baking Cups

COOKIES AND CAKES

- 9FO Three (3) Oatmeal Drop Cookies
- 10FO Three (3) Peanut Butter Cookies
- 11FO Three (3) Chocolate Chip Cookies
- 12FO Banana Cake, Iced, 4x4 inch or 10x10 cm Serving
- 13FO Applesauce Cake, 4x4 inch or 10x10 cm Serving
(no icing)
- 14FO Zucchini Loaf, Three (3) Slices
- 15FO Three (3) Chocolate Cupcakes, Iced

PIES AND TARTS (No Commercial Fillings)

- 16FO Apple Pie, One (1) Serving
- 17FO Pecan Pie, One (1) Serving
- 18FO Pear Pie, One (1) Serving
- 19FO Pumpkin Pie, One (1) Serving
- 20FO Three (3) Buttermilk Tarts, No Raisins
- 21FO Three (3) Lemon Tarts

SALAD AND SUPPER DISHES

- 22FO Individual Vegetable Salad
- 23FO Potato Salad, One (1) Serving
- 24FO Beef Stew, One (1) Serving
- 25FO Pizza, One (1) Serving
- 26FO Mini Submarine Sandwich
- 27FO Macaroni and Cheese, One (1) Serving
- 28FO Chili Con Carne, One (1) Serving

CANNED FRUIT (Pint or 500 ml Jars ONLY)

- 29FO Peaches
- 30FO Applesauce
- 31FO Raspberries
- 32FO Pears
- 33FO Cherries
- 34FO Tomatoes, Stewed (Plain)

JAMS AND JELLIES, No Wax (250 - 500 ml or 8 - 16 oz Jar)

- 35FO Strawberry Jam, Cooked
- 36FO Strawberry Jam, Freezer
- 37FO Plum Jam, Cooked
- 38FO Peach Jam, Cooked
- 39FO Grape Jelly

PICKLES AND SALAD DRESSING (Pint or 500 ml Jars Only)

- 41FO Dill Pickles
- 42FO Pickled Beets
- 43FO Sweet Pickles
- 44FO Bread and Butter Pickles
- 45FO Chili Sauce (No Fruit)
- 46FO Salsa

**FOODS INDIVIDUALS ONLY
SPECIALS**

All first place winners MUST submit recipe.

- 1SP **Best Jam or Jelly Contest**
Attach recipe
First Prize Only - Donated by NRE

- 2SP **Best Homemade Bread**
Judging based on appearance, taste, texture & recipe
Attach recipe
First Prize Only - Donated by NRE

- 3SP **NRE Best Family Favourite Recipe**
Best Homemade Cake, Muffin, Cookie
Judging based on appearance, taste, texture & recipe
Attach recipe
First Prize Only - Donated NRE

- 4SP **Pie Contest**
Best Homemade Pie
Judging will be based on appearance, taste, texture & recipe
Attach recipe
First Prize Only - donated NRE

CLASS: 801 - EGGS & BUTTER

INDIVIDUALS ONLY

1st ~ \$4.00, 2nd ~ \$3.00, 3rd ~ \$2.00

Eggs shall be from chickens owned by the exhibitor.

- 47FO One (1) Dozen Brown Eggs, Grade A Large
- 48FO One (1) Dozen White Eggs, Grade A Large
- 49FO One (1) Dozen White Eggs, Grade A Medium
- 50FO One (1) Dozen Brown Eggs, Grade A Medium
- 51FO Two and One-Half (2½) Dozen, Grade A Large Eggs
Displayed in Keyes Trays
- 52FO Butter, One Pound, Made by the Exhibitor

CLASS: 802 - HONEY

INDIVIDUALS ONLY

1st ~ \$4.00, 2nd ~ \$3.00, 3rd ~ \$2.00

(Pint or 500 ml Jars ONLY)

- 53FO Golden Honey
- 54FO Buckwheat Honey
- 55FO White Honey
- 56FO Golden Honey, One (1) Section
- 57FO Buckwheat Honey, One (1) Section
- 58FO White Honey, One (1) Section
- 59FO Dessert Using Honey: Specify type of Honey used and
Attach Recipe

CLASS: 803 - FOODS

ORGANIZATIONS ONLY

1st ~ \$4.00, 2nd ~ \$3.00, 3rd ~ \$2.00

BREADS

- 60FO One (1) Loaf White Bread
- 61FO One (1) Loaf Brown Bread
- 62FO One (1) Braided Loaf

BISCUITS AND QUICK BREADS

- 63FO Three (3) Cheese Tea Biscuits
- 64FO Banana Bread, Three (3) Slices (not iced)

COOKIES AND CAKES

- 65FO Three (3) Squares Made From Cereal
- 66FO Three (3) Peanut Butter Cookies
- 67FO Carrot Cake, Three (3) Slices (not iced)
- 68FO Drop Cookies, Two (2) Varieties, Three (3) of Each
- 69FO Three (3) Sugar Cookies

PIES AND TARTS (No Commercial Fillings)

- 70FO Apple Pie, One (1) Serving
- 71FO Pecan Pie, One (1) Serving
- 72FO Pear Pie, One (1) Serving
- 73FO Pumpkin Pie, One (1) Serving
- 74FO Three (3) Cherry Tarts

SALAD AND SUPPER DISHES

- 75FO Coleslaw, One (1) Serving
- 76FO Three (3) Cabbage Rolls
- 77FO Three (3) Meatballs in Sauce

CANNED FRUIT (Pint or 500 ml Jars ONLY)

- 78FO Plums
- 79FO Peaches
- 80FO Pears
- 81FO Fruit Cocktail
- 82FO Applesauce
- 83FO Tomatoes

- JAMS AND JELLIES, No Wax**
(250 ml to 500 ml or 8 oz to 16 oz Jar)
- 84FO Strawberry Jam, Cooked
 - 85FO Raspberry Jam, Cooked
 - 86FO Strawberry Jam, Freezer
 - 87FO Peach Marmalade
 - 88FO Strawberry-Rhubarb Jam, Cooked

PICKLES AND SALAD DRESSING

- (Pint or 500 ml Jars ONLY)
- 89FO Dill Pickles
 - 90FO Pickled Beets
 - 91FO Bread and Butter Pickles
 - 92FO Sweet Pickles
 - 93FO Icicle Pickles
 - 94FO Mixed Veggies

CLASS: 804 - SPECIALS

OPEN TO INDIVIDUALS & ORGANIZATIONS

1st ~ \$4.00, 2nd ~ \$3.00, 3rd ~ \$2.00

- 95FO Chocolate Fudge, Three (3) Pieces
- 96FO Two (2) Cups of Caramel Corn
- 97FO Assortment of Homemade Candies, Three (3) Varieties in a Decorated Box, Covered in Plastic Wrap
- 98FO Four (4) Ways to Serve Ontario Apples, Label Varieties Used on a 3x5 inch or 7.5x12.5 cm Card
- 99FO Three (3) Ways to Serve Eggs Labelled on 3x5 inch or 7.5x12.5 cm Card
- 100FO Packed Lunch for Elementary School, Labelled
- 101FO Homemade Goodies in a Decorative Box (no larger than a shoe box)
- 102FO Assortment Homemade Jams and Jellies Suitable For Gift Giving in Decorative Box (no larger than a shoe box)
- 103FO Get Well Greetings From Your Kitchen. A Homemade Gift (Food) in a Decorative Box (no larger than a shoe box)

- 104FO Cooking or Baking with Ontario Wine, One (1) Serving of Your Favourite Dish made with Ontario Wine, Recipe and Wine Label MUST be Attached
- 105FO Lasagna, 4x4 inch or 10x10 cm Square
- 106FO Spaghetti Sauce, 1 Pint or 500 ml Jar
- 107FO Hot Dog Relish, 1 Pint or 500 ml Jar
- 108FO Zucchini Relish, 1 Pint or 500 ml Jar
- 109FO Marinated Carrots, 1 Pint or 500 ml Jar
- 110FO Corn Relish, 1 Pint or 500 ml Jar
- 111FO Pickled Eggs, 1 Pint or 500 ml Jar
- 112FO Vegetable Dip
- 113FO Rice Pudding, One (1) Serving
- 114FO Diet Dessert, One (1) Serving
- 115FO Cheese Cake, 4x4 inch or 10x10 cm
- 116FO Three (3) Pineapple Carrot Muffins, No Baking Cups
- 117FO Plate of Assorted Homemade Cookies For Afternoon Tea, Not over 10 inch or 25.5 cm Plate
- 118FO Five (5) Shaped Sugar Cookies (not decorated)
- 119FO Five (5) Cookies Decorated For Halloween
- 120FO Three (3) Gingerbread Cookies
- 121FO Six (6) Pieces of Shortbread
- 122FO One (1) Serving of Nuts and Bolts
- 123FO Cornstarch Pudding, One (1) Serving
- 124FO Light Fruit Cake, Not Iced, Three (3) Slices
- 125FO Dark Fruit Cake, Not Iced, Three (3) Slices
- 126FO Johnny Cake, One (1) Serving
- 127FO Four (4) Cupcakes Decorated for a Birthday
- 128FO Four (4) Cupcakes Decorated for Halloween
- 129FO Fun With A Cake Mix For A Child's Birthday Party
- 130FO Peanut Brittle, Five (5) Pieces
- 131FO Five (5) Brownies, Iced
- 132FO Three (3) Butter tarts, No Raisins
- 133FO Three (3) Ice Box Cookies

CLASS: 805 - STYROFOAM CAKES
OPEN TO INDIVIDUALS & ORGANIZATIONS

1st ~ \$8.00, 2nd ~ \$6.00, 3rd ~ \$4.00
To be judged on decoration and workmanship only.

- 134FO Canada Day Theme
- 135FO Special Occasion Cake to Celebrate the NRE
- 136FO Wedding Cake, Not to Exceed Two (2) Layers, Cake Top
Not Mandatory

CLASS: 806 - ARTS & CRAFTS
INDIVIDUALS ONLY

1st ~ \$5.00, 2nd ~ \$4.00, 3rd ~ \$3.00

HANDICRAFTS

- Measurements not to include the frame, ready to hang

- 200AR Cross Stitch Picture, Counted - not to exceed 24 inches
on longest side
- 201AR Specimen of Crewel, Ready to Hang - not to exceed 24
inches on longest side
- 202AR Needlecraft Picture, Ready to Hang - not to exceed 24
inches on longest side
- 203AR Stuffed Doll
- 204AR One (1) Pair Handmade Oven Mitts
- 205AR Quillow
- 206AR Handcrafted Pillow
- 207AR Decorated Chalkboard
- 208AR Hand Decorated Egg
- 209AR Article of Ribbon Embroidery
- 210AR Article of Pot Pourri, Sewn
- 211AR Fabric Covered Photo Album
- 212AR Handmade Candle

SEWING

- 213AR Child's Two (2) Piece Outfit, Size 12 and Under
- 214AR Lady's Blouse
- 215AR Sleepwear
- 216AR Girl's Fancy Dress, Size 12
- 217AR Lady's Dress
- 218AR Apron
- 219AR Item of Sportswear
- 220AR Vest (Adult or Child)
- 221AR Skirt
- 222AR Child's Halloween Costume
- 223AR Infant's Christening Gown and Hat

KNITTING, Must be hand done unless stated otherwise

- 224AR Vest (Adult or Child)
- 225AR Hat or Toque
- 226AR One (1) Pair Mittens
- 227AR Adult Light Weight Sweater, Cardigan or Pullover
- 228AR Adult Heavy Weight Sweater, Cardigan or Pullover
- 229AR Adult Extra Heavy Weight Sweater, Cardigan or Pullover, i.e.: Nordic, etc.
- 230AR Child's Pullover or Cardigan, Size 3 to 6
- 231AR Child's Pullover or Cardigan, Size 7 to 10
- 232AR Infant's Sweater and Bonnet, Fastened Together
- 233AR Afghan, Approx. 48x60 inch or 122x152.5 cm
- 234AR Infant's Dress
- 235AR Slippers, Any Size
- 236AR Infant's Blanket, Approx. 35x45 inch or 89x115 cm
- 237AR Puppet
- 238AR Stuffed Doll or Animal
- 239AR Socks, One (1) Pair

CROCHETING

- 240AR Slippers, Any Size
- 241AR Decorative Item
- 242AR Infant's Blanket, Approx. 35x45 inch or 89x115 cm
- 243AR Afghan, Approx. 48x60 inch or 122x152.5 cm
- 244AR Infant's Sweater and Bonnet, Fastened Together
- 245AR Dress, Infant's to 24 Month
- 246AR Stuffed Toy
- 247AR Adult Vest

CLASS: 807 -ARTS & CRAFTS

ORGANIZATIONS ONLY

1st ~ \$5.00, 2nd ~ \$4.00, 3rd ~ \$3.00

HANDICRAFTS

- 248AR Handcrafted Rug
- 249AR Handcrafted Placemats, Set of Four (4)
- 250AR Loom Woven Article
- 251AR Fabric Covered Picture Frame
- 252AR Stuffed Toy
- 253AR Article of Plastic Canvas for Easter
- 254AR Wall Hanging Suitable For a Kitchen
- 255AR Article Made For A Handicapped Person, i.e.: Walker Tote
- 256AR Fabric Kitchen Chair Pad
- 257AR Casserole Tote

SEWING

- 258AR Lady's Skirt
- 259AR Lady's Blouse With Sleeves
- 260AR Child's Two (2) Piece Outfit, Size 2 to 6X
- 261AR Lady's Dress
- 262AR Cushion
- 263AR Headwear (hat)
- 264AR Child's Halloween Costume
- 265AR Full Apron
- 266AR Lap Blanket
- 267AR Article of Clothing Made With a Serger

KNITTING

- 268AR Lady's Cardigan
- 269AR Adult's Pullover Knitted On Circular Needles Patterned
- 270AR Heavy Weight Sweater, Cardigan or Pullover
- 271AR Lady's Vest
- 272AR Infant's Sweater and Bonnet, Fastened Together
- 273AR Child's Sweater, Size 3 to 6
- 274AR Knitted Stuffed Toy
- 275AR Afghan, Not Less Than 40x55 inch
- 276AR Infant's Blanket, Approx. 35x45 inch or 89x115 cm

- 277AR Pair of Slippers, Any Size
- 278AR Knitted Puppet
- 279AR Scarf
- 280AR Toque or Mask

CROCHETING

- 281AR Infant's Sweater and Bonnet, Fastened Together
- 282AR Decorative Item
- 283AR Stuffed Toy
- 284AR Slippers, Any Size
- 285AR Dress, Infant's to 24 Months
- 286AR Afghan, approx. 48x60 inch or 122x152.5 cm
- 287AR Infant's Blanket, Approx. 35x45 inch or 89x115 cm
- 288AR Vest

CLASS: 808 - SPECIALS

OPEN TO INDIVIDUALS & ORGANIZATIONS

1st ~ \$5.00, 2nd ~ \$4.00, 3rd ~ \$3.00

- 289AR Handmade Bedspread, No Smaller Than 72 x 90 inches
- 290AR Crocheted Tablecloth, At Least 40 inch or 102 cm
- 291AR Decorative Door Stop
- 292AR Wall Hanging, Ready to Hang - Not to Exceed 45 inches,
Unframed
- 293AR Needlepoint Picture, Framed - Not to Exceed 24 inches
- 294AR Article Using Battenberg Lace
- 295AR Latchet Hooked Rug

- 296AR Paper Tole Picture, Ready to Hang
- 297AR Decorated Grapevine Wreath, Suitable for Fall Not to Exceed 16 inch or 41 cm
- 298AR Horn of Plenty Centerpiece, Handmade
- 299AR Knitted Doily, Mounted, Not to Exceed 16 inch or 41 cm
- 300AR Needlework Item, Not a Wall Hanging
- 301AR Tote Bag
- 302AR Stitch and Stuff Article
- 303AR Two (2) Fancy Jar Tops, Jars Included
- 304AR Article of Smocking
- 305AR Two (2) Covered Clothes Hangers
- 306AR Something Made From Nothing, Article Made From Recycled Item, ie: jeans, ties, bottles, etc.
- 307AR Crocheted Doily, Mounted, Not to Exceed 16 inch or 41 cm
- 308AR Tole Painting on Tin or Wood, Judged on Painting Only
- 309AR Tea Cozy, Any Medium, No Teapot
- 310AR Article of Tatting
- 311AR Decorated Straw Hat
- 312AR Any Bazaar Article, Not to Exceed \$5.00 No Christmas Themes
- 313AR Soft Sculpture Toy
- 314AR Lady's Crocheted Collar
- 315AR Handcrafted Greeting Card, Any Occasion But Christmas, No Computer
- 316AR Decorated Shirt, Not For Christmas, ie: sweatshirt, T-shirt, denim shirt, etc.
- 317AR Handmade Hair Accessory
- 318AR Handmade Article of Jewelery
- 319AR Handcrafted Mop Doll or Mop Animal

CLASS: 809 - CHRISTMAS CORNER

OPEN TO INDIVIDUALS & ORGANIZATIONS

1st ~ \$5.00, 2nd ~ \$4.00, 3rd ~ \$3.00

- 320AR Grape Vine Wreath, Ready to Hang Not to Exceed 16 inch or 41 cm

- 321AR Pinecone Wreath, Ready to Hang Not to Exceed 16 inch or 41 cm
- 322AR Wreath Made With Material, Not to Exceed 16 inch or 41 cm, Ready to Hang
- 323AR Kissing Ball
- 324AR Decorated Christmas Package, No Larger Than a Shoe Box
- 325AR Handcrafted Santa
- 326AR Handcrafted Angel, Not a Tree Top Not to Exceed 18 inches
- 327AR Handcrafted Christmas Stocking
- 328AR Christmas Centrepiece, Non-edible, viewed from all sides
- 329AR Christmas Tree Top Decoration
- 330AR Handmade Tree Ornament
- 331AR Christmas Tree Skirt
- 332AR Christmas Placemats, Set of Two (2)
- 333AR Handcrafted Christmas Card - No Computer
- 334AR Article Using Plastic Canvas For Christmas
- 335AR Decorated Shirt For Christmas, ie: sweatshirt, T-shirt, denim shirt, etc.
- 336AR Bazaar Item, Christmas Theme - Not to Exceed \$5.00

CLASS: 810 - SENIOR CITIZENS
OPEN TO ALL SENIORS - 65 YEARS OR OVER
 1st ~ \$4.00, 2nd ~ \$3.00, 3rd ~ \$2.00

Residents of Senior Citizen Homes please put the name
 of the Home on your entry tag.

- 337AR Useful Article Made from Sewing Room Scraps
- 338AR Crocheted Edging on a Towel or Pillow Case
- 339AR Set of Two (2) Pot Holders
- 340AR Knitted Baby Sweater and Bonnet, Fastened Together

- 341AR Dresser Scarf, Embroidered
- 342AR Pillowcases, Pair With Embroidery
- 343AR Toy, Any Variety
- 344AR Any Craft Article, Crocheted
- 345AR Any Craft Article, Knitted
- 346AR Stuffed Article
- 347AR Crocheted Baby Sweater and Bonnet, Fastened Together
- 348AR Pin Cushion
- 349AR Article of Pot Pourri - Sewn
- 350AR Decorative Bar of Soap
- 351AR Three (3) Fridge Magnets Made of Plastic Canvas, Mounted
- 352AR Switch Plate Cover

CLASS: 811 - SPECIALS

OPEN TO INDIVIDUALS & ORGANIZATIONS

1st ~ \$15.00, 2nd ~ \$10.00, 3rd ~ \$5.00

- 353AR A Rug or Wall Hanging, Traditional rug-hooking NOT latch-hooking.

CLASS 813 QUILTING

OPEN TO INDIVIDUALS ONLY

1ST—\$20.00, 2ND-\$15.00 3RD-\$10.00

- 354AR Quilt, Pieced, (had quilted) no smaller than 72 x 90 inch
- 355AR Quilt, Appliquéd, (hand quilted) no smaller than 72 x 90 inch
- 356AR Quilt, Any Other Variety, (hand quilted) no smaller than 72 x 90 inch
- 357AR Quilt, Kit, (machine or hand quilted) no smaller that 72 x 90 inch
- 358AR Quilt, first Time Exhibitor, (hand quilted) no smaller than 72 x 90 inch
- 359AR Pillow, (machine), Not to Exceed 20 x 20 inches excluding Outside Trim
- 360AR Crib Quilt, approximately 35 x 45 inches

CLASS: 814 - QUILTING
OPEN TO ORGANIZATIONS ONLY
1st-\$20.00, 2nd-\$15.00, 3rd-\$10.00

- 361AR Quilt, Pieced, (hand quilted) no smaller than 72 x 90 inch
362AR Quilt, Appliquéd, (hand quilted) no small than 72 x 90
inch
363AR Quilt, Any Other Variety, (hand quilted) no smaller than
72 x 90 inch
364AR Quilt, Kit, (machine or hand quilted) no smaller than 72 x
90 inch
365AR Crib Quilt, approximately 35 x 45 inches

BEA BERRY MEMORIAL AWARD
CHAMPIONSHIP QUILT COMPETITION

CHAMPION QUILT: \$50.00 and ROSETTE

RESERVE CHAMPION QUILT: \$25.00 and ROSETTE

ONTARIO ASSOCIATION OF
AGRICULTURAL SOCIETIES

ANNUAL CHAMPION QUILT COMPETITION

NOTE: An exhibitor must notify the Committee if their quilt
is NOT to be judged in the Grand Champion
Competition!

- . Entry quilts must be a minimum of 72 x 90 inches.
2. Entries must be quilted by a group or individual who is a member and/or exhibitor of a local Agricultural Society.
3. If a quilt entered at the NRE has already been chose as a Grand Champion Quilt at another local fair, please write this on the entry tag so the runner-up can be chosen, if necessary.
4. The Grand Championship Quilt is to be shown at the District Annual Meeting Competition. If a quilt wins Grand Championship at more than one Fair, the exhibitor must send the quilt on behalf of the Fair nearest his/her home address. The other Fair must send their Reserve Championship Quilt to District Competition.
The prize money at the District Competition is donated by the O.A.A.S is as follows: 1st ~ \$25.00, 2nd ~ \$15.00, 3rd ~ \$10.00
5. The first prize winning quilt from the District Competition is eligible to enter the Ontario Association of Agricultural Societies Championship Quilt Competition in Toronto.

A \$500.00 Grand Prize as well as a certificate and ribbon will be awarded to the exhibitor of the winning quilt, who will retain ownership of the quilt.
6. Upon making an entry, the exhibitor agrees to participate in any promotional activities related to the competition.

QUILT JUDGING STANDARDS

SCORE FOR QUILTS:

- 15 ~ General Appearance
- 40 ~ Design, Colour, and Materials
- 45 ~ Workmanship

GENERAL APPEARANCE

- Attracts attention, outstanding colour, design, etc.
- Neat, clean, no chalk or pencil marks
- No rippling edges
- No basting threads or knots showing on front or back
- Backing smooth and free from wrinkles

DESIGN

- A new design or an original adaptation of an old one as opposed to a traditional adaptation of an old design
- Any interesting combinations of large and small, light and dark
- Design of quilting suitable to design of quilt, ie: geometric quilting design compliments geometric piecing design
- Scale and proportion of pieces and shapes relate to each other and to size of quilt
- One focal point, or eye travels around within quilt and not over the edge
- Scallops, picots, or additional features compliment design of quilt and quilting

COLOUR

- Attractive combinations
- Top and back harmonize
- Prints and solids used in pleasing relationships

MATERIALS

OUTER FABRIC:

- Good quality, uniform quality
- Colourfast and durable to warrant time and expense of making it
- No variation in colour between pieces of same fabric
- If necessary, will stand washing and hard use

THREAD:

- Durable
- Suitable colour

FILLING:

- Smooth and evenly distributed
- Suitable weight for article
- Should launder well

WORKMANSHIP

QUILTING:

- Single thread used
- Stitches uniform and evenly spaced on both front and back
- Minimum quilting on construction lines
- Quilting lines no more than 2.5 cm or 1 inch apart if filling is cotton or wool and no more than 10 cm or 4 inches apart if polyester
- If pieced or appliqued, more quilting than “stitching in the ditch” needed to give texture

BORDERS:

- Straight and even
- If pieced, seams inconspicuous and balanced

BINDING:

- Square corner mitred
- Wide bindings padded to the edge
- Dark, better than light (doesn't show dirt and acts as a frame)
- Bias, sewn on top by machine and on back by hand with small, even invisible stitches
- If part of backing, brought to front, hand hem with small invisible, even stitches
- An acceptable but less preferred method, top and backing are turned toward each other and hand hemmed

PIECED:

- May be jointed by machine but no machine stitching should show
- Points and corners meet
- Accurate piecing
- Patterns on adjoining blocks line up
- Blocks line up accurately with each other

WHOLE CLOTH:

- If fabric is joined, two seams are at edges of bed rather than one in centre

APPLIQUED:

- Raw edge of applique turned under and stitched
- Hand applique stitches small and invisible (may be hemming or blind hemming)
- Embroidery stitches may be used for decoration only
- Machine applique stitches even and close together with no raw edge of applique showing beyond machine stitching
- Grain of applique matches grain of background when possible
- No shadow of applique seam allowances showing against background

EMBROIDERED:

- Attractive colour combination of threads and fabrics
- Embroidered design and quilting design co-ordinate
- Stitches neat and accurate
- No transfer lines visible
- No knots or carry-over (float) threads visible

GLOSSARY

Comforter:	Has a thicker filling than a quilt and may be hand or machine quilted
Appliqued:	A design on top made by applying pieces of fabric to another background fabric together with hand or sometimes with machine stitching
Embroidered:	Has quilting and embroidery as principal decorations
Pieced:	Design on top made by joining pieces of fabric together with hand or machine seams
Pieced and Appliqued:	Design is pieced, then appliqued to quilt
Whole Cloth:	Principal decoration is created by the quilting stitch itself on a plain background

JUDGING STANDARDS BOOK

Mail \$5.00 per book (payable to O.A.A.S.) for a copy of the
Judging Standards for Food, Clothing, Quilts & Handcrafts
c/o Betty Lester, R.R. #1 Lindsay, ON K9V 4R1

HORTICULTURE SHOW

RULES

1. Entries accepted 6:00 p.m. to 8:00 p.m. Wednesday of Fair Week. No entries accepted after this time. All entries must be recorded on the entry form to receive any prize money awarded. Make a copy of the entry form for your records.
2. See General Rules and Regulations, which apply to this Show.
3. Exhibits may be removed after the Fair, Sunday between 6:00 p.m. and 8:00 p.m. and Monday 9:00 p.m. and 4:00 p.m. To remove exhibits at other times, special arrangements may be made with the Chairman. Prize money will be forfeited for prior removal of exhibits.
4. The Society will not be responsible for any exhibits. Exhibitors are requested to put their name, address, and phone number on the bottom of each container.
5. Exhibitors must complete their own exhibit tags; available at the office on entry day. An exhibit tag must be attached to each entry before being placed in the Show.
6. Exhibitors may only place one entry in each class.
7. Potted plants must have been in the entrant's care at least three months. These will be watered by the Committee. All Cut Specimens and Collections must have been grown by the entrant. Cut specimens will benefit greatly by having a long drink of water ahead of their preparation.
8. In the Design division, flowers may come from any source.
9. The standards for judging will be in accordance with "Ontario Judging and Exhibiting Standards for Horticulture and Floral Design, 2003 Edition."

HORTICULTURE SHOW

DEFINITIONS

1. **Bloom-** Individual flower, one to a stem, specimen blooms should be disbudded
2. **Bud-** Undeveloped growing point which may become a shoot, leaf or flower
3. **Collection-** A specified number of cut flowers, potted plants, branches, fruits, vegetables and/ or nuts, exhibited for cultural perfection.
4. **Container-** Any receptacle for plant material. In design classes, it is an integral part of the design.
5. **Exhibit-** An entry placed in a show either for competition or display. Once an entry has been placed it becomes an exhibit.
6. **Spike-** An upright stem carrying several flowers which are nearly stem-less, e.g. gladiolus.
- 7- **Spray-** A spray is the terminal flowering growth of an herbaceous or woody plant carried on one stem. Ideally it would show all forms, e.g. flower in bloom, buds showing colour, green buds and leaves.
8. **Stem or Stalk-** A main plant structure which supports flowers, buds, leaves or fruit.
9. **Uniformity-** All specimens in an exhibit should be as nearly alike as possible in size, form and colour. (All specimens should be at the same stage of development.)
10. **Pot-et-Fleur-** An exhibit of growing plants, in or out of pots, packed tightly with moisture-retaining material, plus cut flowers in tubes or water, oasis or other material, all assembled in one container. Moss, decorative wood and rock may be included. No cut foliage is permitted. However, cut flowering and/ or fruited branches may be used.

All definitions are taken from " Ontario Judging and Exhibiting Standards for Horticulture and Floral Design" 2003 Edition

SECTION A CUT SPECIMENS

A Champion cut specimens will be chosen from this section—\$ 5 award

- HS01 Anemone, Japanese– three sprays, any cultivar(s)
- HS02 Aster (perennial) - one spray
- HS03 Aster (annual) - three blooms, one cultivar
- HS04 Chrysanthemum– one spray
- HS05 Coleus– three stems, any cultivar(s)
- HS06 Cosmos– one spray
- HS07 Dahlia– one bloom under 10cm (4”)
- HS08 Dahlia– one bloom over 10cm(4”)
- HS09 Dahlia– three blooms, any cultivar(s)
- HS10 Fruiting branch– not to exceed 1m(39”)
- HS11 Geranium, annual– one bloom, with attached foliage
- HS12 Gladiolus– one spike
- HS13 Gladiolus– miniature– one spike
- HS14 Gladiolus– three spikes, any cultivar(s)
- HS15 Grass, Ornamental– three stems, one cultivar, not to exceed 1m (39”) in length
- HS16 Hosta– three leaves, any cultivar(s)
- HS17 Rose, Hybrid Tea– one specimen bloom
- HS18 Rose, Floribunda– one stem or spray
- HS19 Rose, Modern Shrub– one stem or spray
- HS20 Rose, Miniature– one stem or spray
- HS21 Rose– one full blown rose in a suitable container
- HS22 Rudbeckia– one spray
- HS23 Sedum– three stems, any cultivar
- HS24 Any other perennial not listed– one stem, spike or spray
- HS25 Any other annual not listed– one stem, spike or spray

SECTION B COLLECTIONS

A Champion collection will be chosen from this section- \$5 award

- HS26 Annuals– 5 to 10 cut specimens, displayed in suitable container
- HS27 Grasses, in bloom– 3 types, 2 stems each, not to exceed 1m (39”) in length, displayed in a suitable container
- HS28 Fruit and/or vegetables– 5 to 10 specimens displayed in a suitable container
- HS29 Herbs– 5 to 10 cut specimens displayed in a suitable container
- HS30 Perennials– 5 to 10 cut specimens displayed in a suitable container

Plants are required for classes HS26 to HS30. A separate card 7.6cm x 12.7cm (3” x 5”) should list all plant material with botanical and common names if possible. This helps visitors to identify the different varieties.

SECTION C POTTED PLANTS

A Champion potted plants will be chosen from this section- \$ 5

Classes HS32 to HS40, pot size not to exceed 30.5cm (12”) in any Direction. All entries must have been in the entrant’s possession at least 3 months.

- HS31 African violet– single crown, pot not to exceed 15.5 (6”)
- HS32 Begonia– grown for bloom, one pot
- HS33 Begonia– grown for foliage, one pot
- HS34 Cactus or succulent– one pot

- HS35 Fern– one pot (Asparagus fern is not a true fern)
- HS36 Geranium, annual– grown for bloom, one pot
- HS37 Geranium, annual– scented or fancy leaved, one pot
- HS38 Ivy (Hedera) - one pot
- HS39 Any other blooming plants– one pot
- HS40 Any other foliage plant—one pot

SECTION D SPECIAL EXHIBITS

A Champion special exhibit will be chosen from this section- \$ 5 award

- HS41 Planter, outdoor– design for a sunny location
- HS42 Planter, outdoor– design for a shady location
- HS43 Planter, outdoor– design for the front entrance, to celebrate Thanksgiving
- HS44 Planter, indoor– cacti and/ or succulents, artistically grouped, growing in a single, open container, size not to exceed 30.5 cm (12”),
- HS45 Pot-et-fleur– container size not to exceed 30.5.cm (12”),

Material may be recently purchases for classes HS41 to HS45

DESIGN DIVISION THEME: SIMPLE PLEASURES

A Champion floral design will be chosen from this section- \$5
award

- HS46 Ancient Forest– a design
- HS47 Full Moon– a design
- HS48 Autumn Bounty– a design incorporating fruits and/ or vegetables
- HS49 Green Reflections– a design using all foliage material
- HS50 Celebrations– a design reflecting Welland's 150th Anniversary

- HS51 Summer Sunshine– a design
- HS52 Colour Symphony– a design
- HS53 Sea Breezes– a design featuring the use of water
- HS54 Morning Mists– a small design with the dimensions of 13.9c.m. to 25.4c.m (5 1/2 “ to 10”), not to exceed 10” in any direction including container and accessories
- HS55 Tiny Jewels– a miniature design with maximum dimensions of 12.7c.m. (5”), not to exceed 5” in any direction including container and accessories

PHOTOGRAPHY DIVISION HORTICULTURE AND MORE

1st - \$8, 2nd - \$5 , 3rd- \$3

- HS56 A Singular Beauty– a close-up of a flower
- HS57 Perfect Companions– a group of compatible plants
- HS58 Tranquility– a garden which embodies the title
- HS59 Creatures– a garden visitor
- HS60 Queen of the flowers– roses
- HS61 Focal Point– an accent in the garden e.g. sculpture, bird house
- HS62 The Younger Generation– child or children in the garden
- HS63 Nature’s Fury– stormy weather
- HS64 Evening Glow– a sunset
- HS65 Textures– black and white photograph

Photography Rules

- 1..Colour photograph, size 4” x 6”, not exhibited at the N.R.E before.
2. Each photograph should be labeled with name of plant(s) or setting.
3. Picture must have been taken by entrant
4. Name, address and phone number must be clearly labeled on the back of the photograph
5. One photograph per person may be submitted in each class
6. Photographs will remain on display for the duration of the Exhibition
7. Photographs will be judged for: composition, lighting, originality, visual effects and artistic merit.

FAIR-EST BABY SHOW

Saturday of Fair Week

COST: \$5.00 per entry
(includes one adult admission with each entrant)

Read all rules on the Entry Form available AFTER June 30th

For more information call NRE Office: (905) 735-6413
OR visit our website at nre.ca

CLASS	CATEGORY	AGE	TIME
Special Class	Twins or More	up to 36 months	10:00am
Class 1	Boys	18 to 24 months	10:30 a.m.
Class 2	Girls	18 to 24 months	11:00 a.m.
Class 3	Boys	12 to 18 months	11:30 a.m.
Class 4	Girls	12 to 18 months	1:00 p.m.
Class 5	Boys	6 to 12 months	1:30 p.m.
Class 6	Girls	6 to 12 months	2:00 p.m.
Class 7	Boys	under 6 months	2:30 p.m.
Class 8	Girls	under 6 months	3:00 p.m.
Class 9	Boys	24 to 36 months	3:30 p.m.
Class 10	Girls	24 to 36 months	4:00 p.m.

1st Place ~ 2nd Place ~ 3rd Place
will receive a certificate of placement, rosette and prize

All other participants will receive a prize, a
NRE Fair-est Baby Show Ribbon and a Keepsake Award of Merit
Certificate.

